

EURONEXT REPORTING GUIDELINES

MYMARKETDATA PORTAL

Version number

1.5

Number of pages

68

This document is for information purposes only and is not a recommendation to engage in investment activities. This document is provided "as is" without representation or warranty of any kind. Whilst all reasonable care has been taken to ensure the accuracy of the content, Euronext does not guarantee its accuracy or completeness. Euronext will not be held liable for any loss or damages of any nature ensuing from using, trusting or acting on information provided. No information set out or referred to in this document shall form the basis of any contract. The creation of rights and obligations in respect of financial products that are traded on the exchanges operated by Euronext's subsidiaries shall depend solely on the applicable rules of the market operator. All proprietary rights and interest in or connected with this publication shall vest in Euronext. No part of it may be redistributed or reproduced in any form without the prior written permission of Euronext.

Euronext refers to Euronext N.V. and its affiliates. Information regarding trademarks and intellectual property rights of Euronext is located at www.euronext.com/terms-use.

© 2022, Euronext N.V. - All rights reserved.

These guidelines provide the Contracting Party and/or its Affiliates with more detailed information on how to fulfil their market data reporting obligations to Euronext, as described in the EMDA Reporting Policy, as per 1 January 2022. This EMDA Reporting Policy, which forms part of the Euronext Market Data Agreement (EMDA) and other documentation are available [here](#). For more information, please e-mail databyeuronext@euronext.com.

Note, the information and materials contained in this document are provided 'as is' and Euronext does not warrant the accuracy, adequacy or completeness of the information and materials and expressly disclaims liability for any errors or omissions. This document is not intended to be, and shall not constitute in any way a binding or legal agreement, or impose any legal obligation on Euronext.

CONTENTS

1. INTRODUCTION TO THE REPORTING REQUIREMENT	4
2. MONTHLY REPORTS	5
2.1 Web Portal	5
2.2 Display Use of Real-Time Market Data	5
2.3 Market Data Display Use Fees	5
2.4 What to Report	6
2.5 Unit of Count	6
2.6 When to Report.....	6
2.7 How to Report.....	7
3. EURONEXT'S MYMARKETDATA PORTAL.....	8
3.1 Accessing the Portal.....	8
3.2 The Home Page.....	9
4. USAGE REPORTING – MANUALLY	11
4.1 Creating a Location.....	11
4.2 Editing a Location	13
4.3 Inactivating a Location	14
4.4 Reporting the Usage	15
4.5 Submitting a Report.....	16
5. USAGE REPORTING – EXCEL UPLOAD	19
5.1 Creating a Location.....	19
5.2 Request a Prefilled Template	19
5.3 Format of the Excel Upload	20
5.4 Upload an Excel Report	23
APPENDIX 1: OVERVIEW OF THE REPORTING CATEGORIES	25
APPENDIX 2: UNIT OF COUNTS	27
A2.1. Device	27
A2.2. User per Source	27
A2.3. Example 'User per Source' - when you are an Information Supplier.....	28
A2.4. Example 'User per Source' - when you are a Trading Member	29
APPENDIX 3: EURONEXT MARKET DATA PRODUCTS & PRODUCTS CODES (INFORMATION SUPPLIER).....	30
APPENDIX 4: EURONEXT MARKET DATA PRODUCTS & PRODUCTS CODES (TRADING MEMBER).....	45
APPENDIX 5: APPENDIX 5: ADDITIONAL EXPLANATION REGARDING THE EMDA POLICY	68

1. INTRODUCTION TO THE REPORTING REQUIREMENT

The EMDA Reporting Policy, which forms part of the EMDA, sets out the Contracting Party's reporting obligation for

- its internal distribution and display use of real-time market data.
- its redistribution of market data to its subscribers that have been approved for natural user.
- its redistribution of market data as part of managed non-display use services.
- its redistribution of market data as part of an ASP Service or ESP Service to trading members.
- its redistribution of market data to non-professional subscribers.
- its redistribution of market data as part of White Label Services.
- its redistribution of market data to its subscribers and/or sub vendors

The table below provide an overview of your reporting and declaration obligations as a Contracting Party.

MONTHLY REPORTS – EMDA Reporting Policy	
WHAT	A monthly electronic report, indicating <ul style="list-style-type: none"> ▪ the Customer's access to real-time market data for display purposes; and ▪ its subscriber's (employees) ability to access real-time market data for display purposes
WHEN	Customers who are not Redistributors: Each month, within 14 days of the end of each calendar month. ----- Redistributors: Each month, within 30 days of the end of each calendar month. ----- Direct Reporting Customers: Each month, within 14 days of the end of each calendar month.
FREQUENCY	Monthly
REPORTABLE UNIT/UNIT OF COUNT	Each User per Source with the ability to access real-time market data, where 'User' refers to a natural person and 'Source' refers to each separate data feed product from an Information Supplier or, in case of a direct connection, Euronext. Each Device with the ability to access real-time market data where a device cannot be allocated to a natural person. (Note, simultaneous access on such Device is not permitted).
FEES	Monthly fees are applicable to each reportable unit with the ability to access real-time market data. The applicable fees are outlined in the Information Product Fee Schedule available here .
HOW	Monthly electronic reports should be submitted via Euronext's <i>MyMarketData Portal</i> or alternatively via FTP in VRXML format.
MORE INFORMATION	For more information please click here .

2. MONTHLY REPORTS

This section provides more detailed information on how to fulfil your reporting obligation to Euronext as described in the EMDA Reporting Policy, which forms part of the EMDA

2.1 WEB PORTAL

When your organization enters into the EMDA and access to real-time market data commences:

- Euronext will set-up an account for you to allow you to report electronically. Log-in details will be provided to you by e-mail.
- Euronext will set-up the appropriate market data products and corresponding product codes under that account.

You will then be able to complete and submit electronic reports under an account set-up by Euronext. Please do not forget to confirm the details entered prior to submitting a report to Euronext.

2.2 DISPLAY USE OF REAL-TIME MARKET DATA

The EMDA Reporting Policy, which forms part of the EMDA sets out your reporting obligation for real-time market data access for the purpose of displaying such market data. Note, it excludes non-display use which must be licenced via the Order Form and therefore does not need to be reported. For more information about licensing your non-display use please refer to the clauses set out in the EMDA Use Policy.

2.3 MARKET DATA DISPLAY USE FEES

You will be charged for the right to display real-time market data. The fees outlined in the Information Product Fee Schedule are applicable per reportable unit (i.e. User per Source or Device, whichever is applicable) with the ability to access such [Euronext Market Data Product](#) (i.e. you will be charged based on your report). For the Information Product Fee Schedule please refer to our [Market Data Website](#).

Monthly market data display use fees are only waived where the use of real-time market data is for the sole purpose of monitoring and maintenance of your systems and/or development, marketing, training and/or demonstration of your devices and applications (i.e. your operational use), provided that:

- This use of real-time market data is solely in support of your real-time market data redistribution and not as part of any other commercial or other business functions and/or solely in support of your trading activities on Euronext markets and not as part of any other commercial other business functions; and
- That you report such operational use of real time market data to Euronext in accordance with the EMDA Use Policy and these reporting guidelines.

2.4 WHAT TO REPORT

You should report your own display use and/or your subscriber’s display use of real-time market data by completing and submitting a monthly electronic report. For this purpose, you should count and report the number of reportable units (Users per Source and/or Devices, whichever is applicable) with the ability to access real-time [Euronext Market Data Products](#) within a calendar month, per location/subscriber.

2.5 UNIT OF COUNT

For your organization’s own accesses, you should report the number of Users per Source with the ability to access real-time market data. ‘User’ refers to a natural person and ‘Source’ refers to each separate data feed product from an Information Supplier. Netting between different sources is not permitted. For more information about the User per Source unit of count please [click here](#). Where you cannot allocate a device or application to a natural person you should report the device or application. Note, simultaneous access on such device is not permitted. For your subscriber’s accesses to Information Supplier-Controlled market data you should report each Device. For your subscriber’s accesses to Recipient-Controlled market data you should report the information provided by such subscriber via a data feed access declaration.

2.6 WHEN TO REPORT

You have to complete and submit a monthly electronic report. Your initial report should be submitted within 15 days after the calendar month in which your organization’s access to real-time market data commences. Subsequently you should report each calendar month within 15 days after a reporting period. The table below uses the year 2021 as an example to illustrate the reporting deadlines. The same day and month will apply for the years following.

SUBMIT THE REPORT OF...	BEFORE... (I.E. REPORTING DEADLINE)
January 2022	16 February 2022
February 2022	16 March 2022
March 2022	16 April 2022
April 2022	16 May 2022
May 2022	16 June 2022
June 2022	16 July 2022

SUBMIT THE REPORT OF...	BEFORE... (I.E. REPORTING DEADLINE)
July 2022	16 August 2022
August 2022	16 September 2022
September 2022	16 October 2022
October 2022	16 November 2022
November 2022	16 December 2022
December 2022	16 January 2023

As a delay in your reporting can cause a disruption of Euronext’s standard processes, Euronext may charge for compensation if you do not submit your report before the reporting deadline. For more information we refer to clause 3.3 of the EMDA Reporting Policy.

2.7 HOW TO REPORT

You can report via Euronext's *MyMarketData Portal*. You can enter data into the *MyMarketData Portal* via the graphic user interface or via an excel file upload.

You can manually report for each Location through the *MyMarketData Portal* and/or report via an excel upload your:

- Internal distribution and use (including your operational use)
- Subscriber's access
- Sub vendor's access
- Subscriber's access that are approved to report natural user
- Provision of managed non-display services
- Provision of ASP services /ESP services to trading members
- Provision of White Label Services
- Non-professional subscribers
- Page views

3. EURONEXT'S MYMARKETDATA PORTAL

This section describes how to access Euronext's *MyMarketData Portal* and how the home page's functionalities work.

3.1 ACCESSING THE PORTAL

Euronext's *MyMarketData Portal* is available at <https://mymarketdata.euronext.com>. Your email address will be the UserID and once Euronext has set you up for reporting a link to create your own password will be sent to your email address.

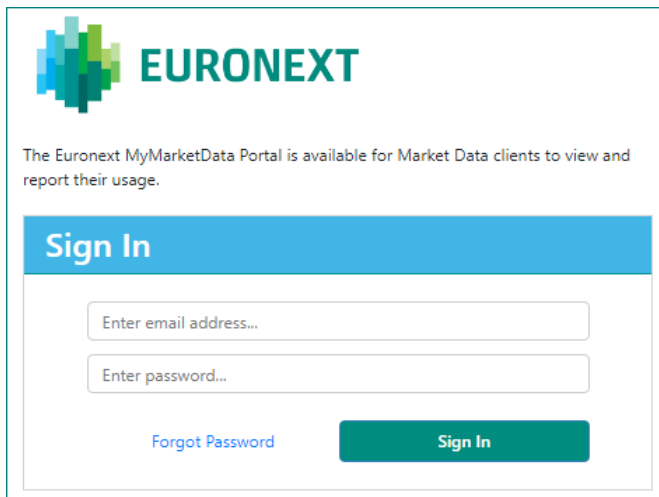

If you forget your password, click '*Forgot Password*' to receive a new one.

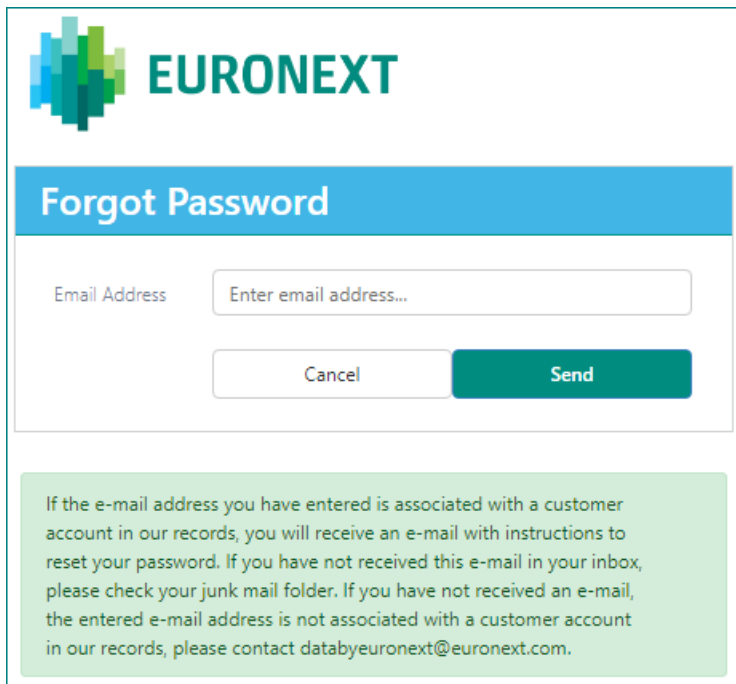

If you do not yet have access to Euronext's *MyMarketData Portal*, please send an e-mail to databyeuronext@euronext.com.

3.2 THE HOME PAGE

The *MyMarketData Portal* home page shows an overview of '**Open Tasks**'. The pending reporting tasks (one for each account) will be visible. Via the '**Report Usage**' button, each task leads to the relevant *Account* page.

Description	Due Date	
Please submit your usage report up to November 2021 for Account Borsa Italiana Test Vendor (10099999999 - BIETV)	2021-12-15	Report Usage
Please submit your usage report up to November 2021 for Account Euronext Test Vendor (NL06049999 - ETV)	2021-12-15	Report Usage

On the left side you will find a menu showing the agreement(s) and account(s) you have access to. The menu has multiple levels, the highest level shows the different agreements your company has with Euronext Market Data, the lower levels show the accounts for reporting and billing and the associated data.

When selecting an agreement in the menu, the details of the agreement will be displayed in the main content section of the page, and this also opens the sub menu with the account(s).

Account Number	Name	Address	
NL06049999	Euronext Test Vendor	Beursplein 5, Amsterdam, 1012 JW, Netherlands	Open

By selecting the account, the details of the account will be displayed.

Vendor Prefix	ETV
Last Report Validated	2021-10-01
Last Month Reported	September 2021
Last Date Submitted	2021-10-01
Last Report Status	Validation Passed

Here you will also find the '**Report Online**' button that gives access to the *Usage Reporting* page, and the dates and status the last time a report was successfully validated, the last month that has been reported, the last time a report was submitted, and the status of the last report.

Please note that your session will time out after 20 minutes of inactivity, unless you are on a *Usage Reporting* page, in which case the session time-out will be 24 hours to prevent you from losing your work.

In the right top corner, you will find a dropdown menu showing your user account details, with the options to change password or sign out.

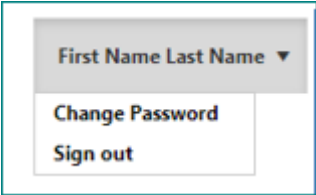

4. USAGE REPORTING – MANUALLY

This section describes how to create your report via the graphic user interface in the *MyMarketData Portal*.

To go to the *Usage Reporting* page, click on '**Report Online**' button on the *Account* page. This will open the *Usage Reporting* page with the current reportable inventory of that account.

Usage reporting for account NL06049999

Last Month Reported: September 2021
Last Date Submitted: 2021-10-01

Actions: Create Location, Edit Location, Inactivate Location, Export to Excel, More months

Location	Location Name	Product Code	Product Description	Sep 21	Oct 21	Nov 21	Accept All	Reset All
ETV-abc	ABC BV	EAI-SA	Euronext All Indices - Display (SA)	1	1	1	Accept	
ETV-ABC	ABC BV	EAI-SA	Euronext All Indices - Display (SA)	2	2	2	Accept	
ETV-BM001	Banca Martina	EAI-SA	Euronext All Indices - Display (SA)	5	5	5	Accept	
ETV-BM001	Banca Martina	ECLP-SA	Euronext Continental Cash Last Price - Disp...	1	1	1	Accept	
ETV-TEST99099	Anny F Investments	COMD-SA	Euronext Commodity Derivatives Level 2 - ...	1	1	1	Accept	
ETV-TESTDAG	Dagbank	ENPI-SA	Non-Professional Premium	1	1	1	Accept	
ETV-TYO	Tyo	EQID-IU	Euronext Equity and Index Derivatives Level...	1	1	1	Accept	

Your Licensing Manager:
Sheila van Ginkel
Licensing Manager (North-Europe, Asia & Australi)
Office: +31 (0)20 721 4283
E-mail: svanginkel@euronext.com
Data@euronext.com

Download User Guide

Submit Report

Note, you should report the number of reportable units with the ability to access a particular Euronext Market Data Product under a unique Location Account Number in accordance with clause 4 of the EMDA Reporting Policy.

4.1 CREATING A LOCATION

To create a new Location, you should use the '**Create Location**' button. This opens a pop up with three tabs.

Create Location

Location | Contact | Products

ID: ETV- Enter id...

Name: Enter client name...

Country: Enter country...

City: Enter city...

Zip code: Enter zip code...

Address 1: Enter address 1...

Address 2: Enter address 2...

State: Enter state...

Cancel Save

In the '**Location**' tab, please fill in the fields as requested. Please note the red fields are mandatory.

- '**Location ID**' field: assign a unique identifier by which you can identify the Location.
- '**Name**' field: the name field should always be the statutory name of the applicable organizational entity (i.e. if the organizational entity's statutory name is 'ABCD Ltd.' Please include that in full and not just 'ABCD').

The Location details (i.e. name, address, city, etcetera) should be that of:

- your organization (internal distribution and use)
- your subscribers (subscriber access)
- your information suppliers or sub vendors (redistributor access)
- your members (the organizational entity of the Member's group, per country i.e. member access)

Create Location

Location Contact Products

Title

First Name

Last Name

Job title

Telephone

E-mail

Cancel Save

In the '**Contact**' tab, please fill in the contact details of the Location.

IMPORTANT: even though *MyMarketData Portal* does not indicate the contact detail fields as required fields, Euronext does recommend its information suppliers, subscribers and members to provide up-to-date contact details for each Location.

Create Location

Location Contact Products

	Code	Product Description ↑	Delivery Type	Client Code
<input checked="" type="checkbox"/>	EAI-SA	Euronext All Indices - Display (SA)	Redistributor-Controlled Professional	
<input type="checkbox"/>	COMD-DF	Euronext Commodity Derivatives Level 2 - Display (DF)	Datafeed to End Customer	
<input checked="" type="checkbox"/>	COMD-SA	Euronext Commodity Derivatives Level 2 - Display (SA)	Redistributor-Controlled Professional	
<input type="checkbox"/>	ECLP-SA	Euronext Continental Cash Last Price - Display (SA)	Redistributor-Controlled Professional	
<input type="checkbox"/>	ECR10-DF	Euronext Continental Cash Level 2 - Display (DF)	Datafeed to End Customer	

Cancel Save

In the **'Products'** tab, please select at least one or more of the products that you need to report for your Location.

After you have filled in the fields in all the three tabs, you can click the **'Save'** button.

If a product is missing in the 'Products' tab please contact databyeuronext@euronext.com. For more information about Euronext Market Data Product(s) please [click here](#).

4.2 EDITING A LOCATION

When you want to edit an existing Location click on the **'Edit Location'** button. This will open the **'Edit Location'** pop up for the Location that was selected on the *Usage Reporting* page.

Usage reporting for account NL06049999						
Last Month Reported		July 2019				
Last Date Submitted		8/29/2019				
<input type="button" value="+ Create Location"/> <input checked="" type="button" value="Edit Location"/> <input type="button" value="- Inactivate Location"/>						
Location	Location Name	Product Code	Product Description	Jul 19	Aug 19	Accept All / Reset All
ETV-001	Test	ECB10-DF	Euronext Continental Cash Level 2 - Displa...	1	1	Accept
ETV-BANK2018	Bank 2018	ECB10-DF	Euronext Continental Cash Level 2 - Displa...	1	1	Accept

In this example we use *ETV-001*.

ETV-001
▼

Location
Contact
Products

ID: ETV- 001

Name:

Country:

City:

Zip code:

Address 1:

Address 2:

State:

Please note that in the **'Edit Location'** pop up there is a pulldown menu where you can select a different Location if needed. Once the Location you want to edit is displayed, you can then edit the relevant information on the relevant tabs (Location, Contact, Products) of the **'Edit Location'** pop up.

Please note that any edits need to be saved by clicking '**Save**' before they are applied. You cannot deselect products that are already present in the inventory and shown on the *Usage Reporting* page.

4.3 INACTIVATING A LOCATION

You can inactivate a Location via the '**Inactivate Location**' button on the *Usage Reporting* page.

Usage reporting for account NL06049999								
Last Month Reported		September 2021						
Last Date Submitted		2021-10-01						
<input type="button" value="+ Create Location"/> <input checked="" type="button" value="Edit Location"/> <input type="button" value="- Inactivate Location"/> <input type="button" value="Export to Excel"/> <input type="button" value="More months"/>								
Location	Location Name	Product Code	Product Description	Sep 21	Oct 21	Nov 21	Accept All	Reset All
ETV-abc	ABC BV	EAI-SA	Euronext All Indices - Display (SA)	1	1	1	Accept	
ETV-ABC	ABC BV	EAI-SA	Euronext All Indices - Display (SA)	2	2	2	Accept	
ETV-BM001	Banca Martina	EAI-SA	Euronext All Indices - Display (SA)	5	5	5	Accept	
ETV-BM001	Banca Martina	ECLP-SA	Euronext Continental Cash Last Price - Disp...	1	1	1	Accept	

Select the Location that you want to inactivate and click '**Inactivate Location**'. You will get the following pop up.

When you can click '**Yes**', the complete inventory (all products) of the Location will be set to zero in the actual month of reporting.

4.4 REPORTING THE USAGE

Once a Location has been created you can add inventory (number of reportable units) under said Location. On the *Usage Reporting* page, you see the current reportable inventory of Locations for an account.

For each Location you should report the total number of reportable units with the ability to access Euronext Market Data per Euronext Market Data Product during a calendar month.

On the Usage Reporting page, you can select per line for each Location per the relevant Euronext Market Data Product(s) and enter the total number for the calendar month. The *MyMarketData Portal* will prefill the number fields according to the last received and validated report. In this example we report the number for *August 2019*.

Usage reporting for account NL06049999

Last Month Reported: July 2019
Last Date Submitted: 8/29/2019

Your changes will not be saved until all rows have been accepted and the Report has been submitted.

Location	Location Name	Product Code	Product Description	Jul 19	Aug 19	Accept All	Reset All
ETV-001	Test	ECB10-DF	Euronext Continental Cash Level 2 - Displa...	1	55	Accept	Reset
ETV-BANK2018	Bank 2018	ECB10-DF	Euronext Continental Cash Level 2 - Displa...	1	20	Accept	Reset
ETV-JP1	JP Morgan Chase & Co	ECB10-DF	Euronext Continental Cash Level 2 - Displa...	1	35	Accept	Reset
ETV-JPMORGAN1	JP Morgan Chase & Co	ECB10-DF	Euronext Continental Cash Level 2 - Displa...	1	1	Accept	
ETV-N001	Euronext Test Vendor	ENPI-AW	Non-Professional Premium	1	1	Accept	
ETV-RJO	Marex xxxo	ECB10-DF	Euronext Continental Cash Level 2 - Displa...	1	1	Accept	
ETV-TEST99099	Anny Fund Management	COMD-SA	Euronext Commodity Derivatives Level 2 - ...	1	1	Accept	
ETV-TEST99099	Anny Fund Management	ECB10-DF	Euronext Continental Cash Level 2 - Displa...	1	1	Accept	
ETV-TESTDAG	Dagbank	ENPI-SA	Non-Professional Premium	4	4	Accept	
ETV-TRADER2018	Trader 2018	ECB10-DF	Euronext Continental Cash Level 2 - Displa...	1	1	Accept	
ETV-TYO	Tyo	EQID-IU	Euronext Equity and Index Derivatives Lev...	1	1	Accept	
ETV-TYO	Tyo	ECB10-DF	Euronext Continental Cash Level 2 - Displa...	1	1	Accept	
ETV-XOXO	ROB LLC	ECB10-DF	Euronext Continental Cash Level 2 - Displa...	1	1	Accept	

If you want to adjust the number of the Euronext Market Data Product for a Location, you can enter that straight in the number field of the calendar month itself.

The **'Reset'** button will reset the number you entered to the original value as reported for the Location and Product during your last report.

If you want to undo the changes of all the numbers that you have entered, you can use the **'Reset All'** button. You will get the following pop up.

×

Are you sure you want to reset all lines?

You can click **'Yes'**, and all changes made will be undone to the number of Euronext Market Data Products of those Locations.

If you want to adjust the reported numbers of retro-active months, you can click the **'More months'** button and the retro-active months will be shown on the *Usage Reporting Page*.

4.5 SUBMITTING A REPORT

Before being able to submit a report, all lines on the *Usage Reporting* page must be accepted. You can accept single lines via the **'Accept'** button or use the **'Accept All'** button to accept all lines simultaneously.

Usage reporting for account NL06049999

Last Month Reported: July 2019
Last Date Submitted: 8/29/2019

Your changes will not be saved until all rows have been accepted and the Report has been submitted.

Location	Location Name	Product Code	Product Description	Jul 19	Aug 19	Accept All	Reset All
ETV-001	Test	ECB10-DF	Euronext Continental Cash Level 2 - Displa...	1	100	Accept	Reset
ETV-BANK2018	Bank 2018	ECB10-DF	Euronext Continental Cash Level 2 - Displa...	1	25	Accept	Reset
ETV-JPI	JP Morgan Chase & Co	ECB10-DF	Euronext Continental Cash Level 2 - Displa...	1	66	Accept	Reset
ETV-JPMORGAN1	JP Morgan Chase & Co	ECB10-DF	Euronext Continental Cash Level 2 - Displa...	1	1	Accept	
ETV-N001	Euronext Test Vendor	ENPI-AW	Non-Professional Premium	1	1	Accept	
ETV-RJO	Marex xxxo	ECB10-DF	Euronext Continental Cash Level 2 - Displa...	1	1	Accept	
ETV-TEST99099	Anny Fund Management	COMD-SA	Euronext Commodity Derivatives Level 2 - ...	1	1	Accept	
ETV-TEST99099	Anny Fund Management	ECB10-DF	Euronext Continental Cash Level 2 - Displa...	1	1	Accept	
ETV-TESTDAG	Dagbank	ENPI-SA	Non-Professional Premium	4	4	Accept	
ETV-TRADER2018	Trader 2018	ECB10-DF	Euronext Continental Cash Level 2 - Displa...	1	1	Accept	
ETV-TYO	Tyo	EQID-IU	Euronext Equity and Index Derivatives Lev...	1	1	Accept	
ETV-TYO	Tyo	ECB10-DF	Euronext Continental Cash Level 2 - Displa...	1	1	Accept	
ETV-XOXO	ROB LLC	ECB10-DF	Euronext Continental Cash Level 2 - Displa...	1	1	Accept	

Euronext has Report Checks that will be checked when you accept the numbers in your report.

In case one of your changes triggers a Report Check, the following pop up will appear.

Report Check

Location	Product ...	Month	Question	Comment
ETV-001	ECB10-DF	Aug 19	This change from 1 to 60 is out of expected bounds, please provide an explanation for quantity difference.	<input type="text" value="Enter comments here.."/>
ETV-BANK2018	ECB10-DF	Dec 18	This change from 1 to 200 is going back more than 6 months, please provide an explanation.	
ETV-BANK2018	ECB10-DF	Dec 18	This change from 1 to 200 is out of expected bounds, please provide an explanation for quantity difference.	
ETV-BANK2018	ECB10-DF	Aug 19	This change from 1 to 150 is out of expected bounds, please provide an explanation for quantity difference.	

You need to fill in the 'Comment' field for each question displayed.

After you have filled in the comments, you can click **'Save'**.

Once all lines have been accepted, you can click the **'Submit Report'** button in the right bottom corner on the *Usage Reporting* screen. Before submitting your report, Euronext strongly advises you to export the data you want to report to excel for your

own records. You will be reminded of this when you click the **'Submit Report'** button with the following pop up.

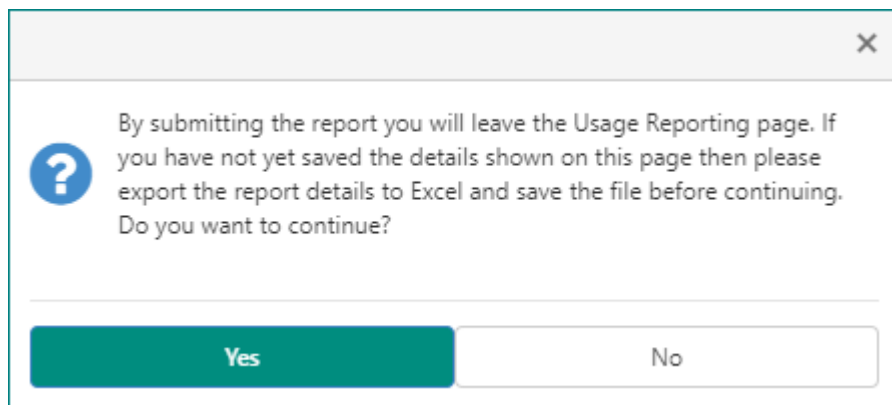

You will be advised to export the data to Excel via the **'Export to Excel'** button and save it before submitting.

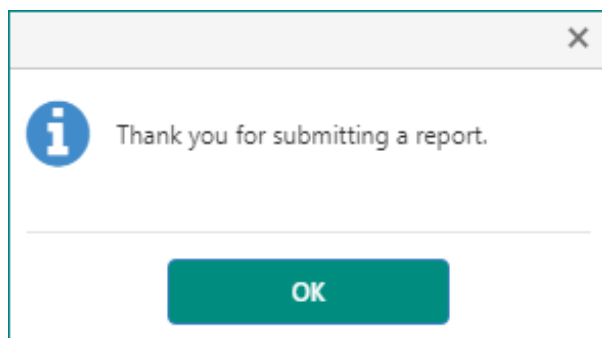

After submitting you are taken back to the *Home Page* of the *MyMarketData Portal*.

To check if the report has been validated successfully, go to the *Account* page and check the field **'Last Report Status'**.

Euronext Test Vendor (NL06049999)

Company: Euronext Test Vendor
Address: Beursplein 5, Amsterdam, 1012 JW, Netherlands

Reporting

Please submit your usage report up to November 2021 for Account Euronext Test Vendor (NL06049999 - ETV)

[Report Online](#)
[Request Prefilled Template](#)
[Upload Excel Report](#)

Vendor Prefix	ETV
Last Report Validated	2021-10-01
Last Month Reported	September 2021
Last Date Submitted	2021-10-01
Last Report Status	Validation Passed

IMPORTANT:

- When you are reporting the ability to access a Euronext Market Data Product by your subscribers, make sure to report the product codes that have the suffix **'-SA'** and/or **'-DF'**, whichever is applicable.
- When you are reporting a sub vendor, make sure to report the product codes that have the suffix **'-SV'**.

- When you are reporting the ability to access a Euronext Market Data Product for your organization or to access the Euronext Market Data Product for internal use by the member's group, make sure to report such access under the product codes that have the suffix **'-IU'**.
- When you (an ASP/ESP provider) are reporting access to a Euronext Market Data Product for a trading member, make sure to report such access under the product codes that start with **'TM'** and have the suffix **'-TM'**.
- For more applicable product codes we refer to [Appendix 3](#).

(Note, your use which meets all requirements for operational use, may be reported under product codes that have the suffix **'-OPS'**)

Note, if you are unable to report the total number of reportable units during a calendar month, please contact marketdataoperations_team@euronext.com for proper guidance on how to report.

5. USAGE REPORTING – EXCEL UPLOAD

This section describes how to report your Usage via an Excel spreadsheet upload in Euronext's *MyMarketData Portal*. If you want to have access to the Excel upload functionality in the *MyMarketData Portal*, please contact marketdataoperations_team@euronext.com.

5.1 CREATING A LOCATION

When using the upload functionality, new Locations are created by including them in your upload as a new line item.

5.2 REQUEST A PREFILLED TEMPLATE

You can request *MyMarketData* to send you an email with a prefilled reporting template via the '**Request Prefilled Template**' button.

Euronext Test Vendor (NL06049999)	
Company	Euronext Test Vendor
Address	Beursplein 5 Amsterdam, 1012 JW Netherlands
Reporting	
Please submit your usage report up to November 2021 for Account Euronext Test Vendor (NL06049999 - ETV)	
Report Online Request Prefilled Template Upload Excel Report	
Vendor Prefix	ETV
Last Report Validated	2021-10-01
Last Month Reported	September 2021
Last Date Submitted	2021-10-01
Last Report Status	Validation Passed

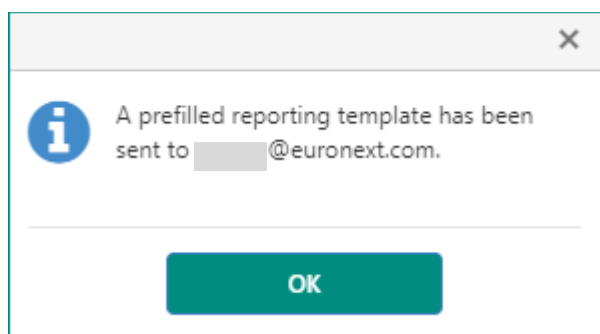

The template will be prefilled with the last reported inventory and will include all months that still need to be reported since the last reported month. If the reporting obligation for the last reportable month has already been met, the template will include the last reported inventory from the last reported month.

5.3 FORMAT OF THE EXCEL UPLOAD

For the required format of the excel upload please see below table. Please note:

- All columns need to be included in the upload file, with the exact Field Names
- Grey fields are mandatory, i.e. they must contain data
- The order of the columns is not important for the upload
- Prevent trailing spaces in any of the fields
- To unsubscribe users or entities with the ability to access the Euronext market data, the user or entity must be reported with a quantity of 0. Having reported the same user or entity with a quantity of 0 will be considered a 'delete'. The user or entity is thereafter no longer considered 'reportable' and may be removed from the report. It always remains possible to report new inventory for the same user or entity at a later date.
- Retro-active months are allowed up to **6 months** by creating multiple lines for the same Location Number and Product Code, but if added no gaps are allowed. The report must contain all months as of the first retro-active month present for that Location Number and Product Code up to the actual month of reporting.

FIELD NAME	MANDATORY	CONSTRAINTS	COMMENT
Market	Yes	Only one value allowed in a single report	EN for Euronext
Client Prefix	Yes	Only one value allowed in a single report. The combination of Client Prefix and Location Number may not exceed 30 characters.	
Location Number	Yes	the combination of Client Prefix and Location	Enter the unique identifier (Location ID) by which you can identify the Location. Clause 4 of the EMDA reporting policy

		Number may not exceed 30 characters.	indicates the basic requirements for when the creation of a Location is necessary.
Location Name	Yes	maximum 64 characters	Enter your organisation's statutory name if internal distribution and use. Enter your subscriber's statutory name if subscriber access. Enter your Information Supplier's of sub vendor's statutory name if redistributor access. IMPORTANT: the name of a 'Location' should always be the statutory name of the applicable organisational entity of the Member's Group. (I.e. if the statutory name is 'ABCD Ltd.', please include that in full and not just 'ABCD')
Address1	Yes	maximum 50 characters	Enter the applicable address.
Address2	No	maximum 50 characters	
Address3	No	maximum 50 characters	
City	Yes	maximum 50 characters	Enter the applicable city.
State	No	maximum 32 characters	
Postal Code	No	maximum 15 characters	Enter the applicable postal code / zip code.
Country Code	Yes	must be an ISO 3166-1 alpha-2 country code	Please enter the country code using the ISO 3166-1-alpha-2 list provided with the prefilled template.
Contact Last Name	No	maximum 32 characters. If any contact information is added, this field is mandatory.	Enter the last name of the Location's contact person. IMPORTANT: even though contact detail fields are not required fields, Euronext does recommend its Information Suppliers and subscribers to provide up-to-date contact details for each Location.
Contact First Name	No	maximum 32 characters	Enter the first name of the Location's contact person. IMPORTANT: even though contact detail fields are not required fields, Euronext does recommend its Information Suppliers and subscribers to provide up-to-date contact details for each Location.
Contact Telephone No	No	maximum 50 characters	Enter the telephone number of the Location's contact person.
Contact Email Address	No	maximum 64 characters	Enter the e-mail of the Location's contact person. IMPORTANT: even though contact detail fields are not required fields, Euronext recommends that you provide up-to-date contact details for each Location.
Effective Month	Yes	Must be formatted according to ISO 8601 Standard	Enter the date for which this line item's Monthly Total Quantity is for. Must be ISO 8601 format (YYYY-MM-DD). [YYYY] indicates a four-digit year, 0000 through 9999. [MM] indicates a two-

		(e.g. 2021-07-31 for July 2021)	digit month of the year, 01 through 12. [DD] indicates a two-digit day of that month, 01 through 31.
Product Code	Yes		<p>Enter the applicable product code for which you want to report the number of applicable units of count (i.e. the quantity).</p> <p>IMPORTANT: When you are reporting the ability to access an Euronext Market Data Product by your subscribers, make sure to report the product codes that have the suffix '-SA' and/or '-DF', whichever is applicable. When you are reporting an Information Supplier, make sure to report the product codes that have the suffix '-SV'. When you are reporting the ability to access a Euronext Market Data Products for your organization make sure to report such access under the product codes that have the suffix '-IU'.</p> <p>For more applicable product codes, please see Appendix 3.</p> <p>(Note, your use which meets all requirements for Operational Use may be reported under product codes that have the suffix '-OPS'.</p> <p>For more information about Euronext market data products and product codes please contact marketdataoperations_team@euronext.com.</p>
Monthly Total Quantity	Yes		Enter the total number of reportable units of count with the ability to access to real-time market data for this Location, product and month.
Comments	No	maximum 100 characters	Please provide a short explanation in case of large variability in quantity compared to previous month or when reporting back-dated corrections.

5.4 UPLOAD AN EXCEL REPORT

To upload an Excel report please click on the **'Upload Excel Report'** button under the reporting account.

Euronext Test Vendor (NL06049999)

Company	Euronext Test Vendor
Address	Beursplein 5 Amsterdam, 1012 JW Netherlands

Reporting

Please submit your usage report up to November 2021 for Account Euronext Test Vendor (NL06049999 - ETV)

[Report Online](#) [Request Prefilled Template](#) [Upload Excel Report](#)

Vendor Prefix	ETV
Last Report Validated	2021-10-01
Last Month Reported	September 2021
Last Date Submitted	2021-10-01
Last Report Status	Validation Passed

You will get the below pop up.

Upload Excel Report

Please select the report containing the usage for Account : NL06049999

[Select Report](#)

No files selected.

[Cancel](#) [Upload](#)

Click on **'Select Report'** and your File Explorer will open where you can select the file to be uploaded.

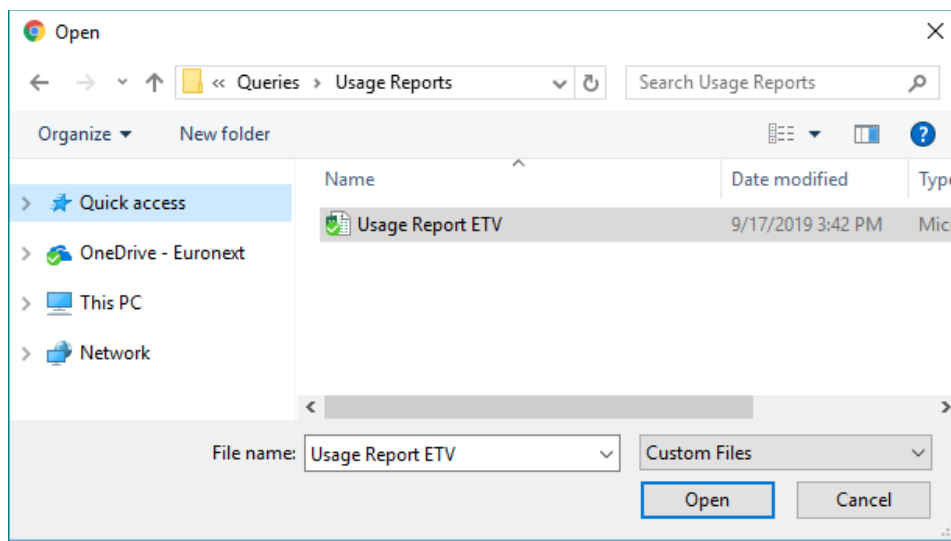

Check that you have selected the correct file and click **'Upload'** to submit your report.

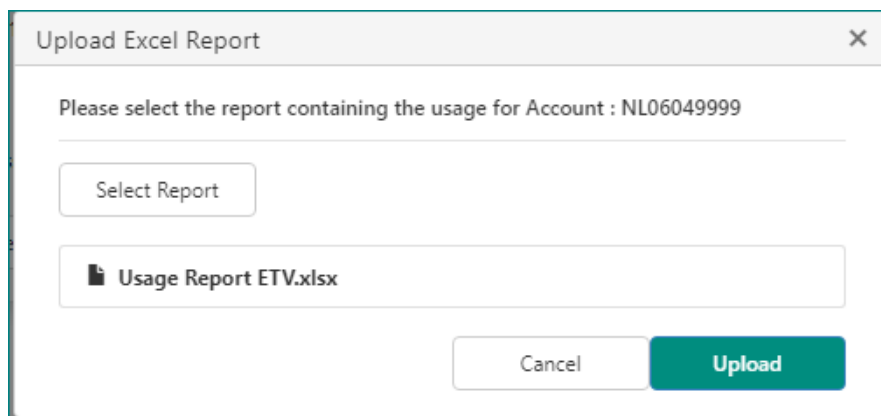

After clicking **'Upload'** the report will be sent to Euronext to generate a vrxml file which then gets placed in a queue to enter Euronext's Reporting Validation Process.

In case of issues with your attempted upload you will be notified via email. If the Last Report Status is *'Validation Failed'* please contact marketdataoperations_team@euronext.com.

The status of the report will be updated on the *account page*. If the file was successfully processed the associated reporting task will be considered completed and removed from the *Open Task list*.

Euronext Test Vendor (NL06049999)	
Company	Euronext Test Vendor
Address	Beursplein 5 Amsterdam, 1012 JW Netherlands
Reporting	
Please submit your usage report up to November 2021 for Account Euronext Test Vendor (NL06049999 - ETV)	
<input checked="" type="checkbox"/> Report Online <input type="checkbox"/> Request Prefilled Template <input type="button" value="Upload Excel Report"/>	
Vendor Prefix	ETV
Last Report Validated	2021-10-01
Last Month Reported	September 2021
Last Date Submitted	2021-10-01
Last Report Status	Validation Passed

APPENDIX 1: OVERVIEW OF THE REPORTING CATEGORIES

The table below provides an overview of your reporting obligation per reporting category. More detailed information is outlined in the EMDA Reporting Policy.

REPORTING CATEGORY	SUBCATEGORY (IF APPLICABLE)	LOCATION ACCOUNT NUMBERS	UNIT OF COUNT	PRODUCT CODES
Reporting your Internal Use of Information	Internal Use (standard)	Location account number free of choice (i.e. at your discretion)	User per Source / Device (where unable to allocate to a single natural person)	For product codes please click here .
	Operational Use			
Reporting your Subscriber's Use of Information	Subscriber Internal Use (Information Supplier-Controlled)	A separate Location Account Number for each Subscriber and free of choice (i.e. at your discretion)	Device	For product codes please click here .
	Subscriber Internal Use (Recipient-Controlled)		User per Source / Device (where unable to allocate to a single natural person)	
Reporting Subscribers Approved to report Natural User	Information Supplier-Controlled Information	A separate Location Account Number for each Subscriber (i.e. at your discretion)	Device for (Information-Supplier Controlled)	For product codes please click here .
	Recipient-Controlled Information		Datafeed/Installation (Recipient-Controlled)	
Reporting the Provision of Managed Non-Display Services	Provision of Access (Non-billable)	A separate Location Account Number for each Subscriber (i.e. at your discretion)	Subscriber	For product codes please click here .
Reporting the Provision of ASP Services/ESP Services to Trading Members	Provision of Access (Non-billable)	A separate Location Account Number for each Subscriber (i.e. at your discretion)	Subscriber (a Trading Member of Euronext)	For product codes please click here .

REPORTING CATEGORY	SUBCATEGORY (IF APPLICABLE)	LOCATION ACCOUNT NUMBERS	UNIT OF COUNT	PRODUCT CODES
Reporting your Non-Professional Subscriber's Use of Information	Non-Professional Subscriber	A separate Location Account Number specified by Euronext	Device	For product codes please click here .
	Page View Requests		Page View	
	White Label Services	A separate Location Account Number for each White Label Service Client and specified by Euronext	<u>Device</u> (professional and non-professional subscribers) or Page View	
Reporting the Provision of White Label Services	White Label Services	A separate Location Account Number for each White Label Service Client and free of choice (i.e. at your discretion)	White Label Service	For product codes please click here .
Reporting the Redistribution of Information to Sub Vendors	Real-Time Data Sub Vendors	A separate Location Account Number for each Sub Vendor and free of choice (i.e. at your discretion)	Sub Vendor	For product codes please click here .
	Delayed Data Sub Vendors			

APPENDIX 2: UNIT OF COUNTS

This appendix provides more detailed information about the different unit of counts.

A2.1. DEVICE

A device unit of count is applicable:

- When you (the information supplier) provide information supplier-controlled real-time market data to subscribers, either professional subscribers or non-professional subscribers, for the purpose of display. This means that the delivery mechanism does not allow the subscriber to control the type and number of users and/or devices that can access the market data and is thereby incapable of further dissemination of such data by such subscriber.
- When you (the information supplier) provide information supplier-controlled real-time market data to non-professional subscribers (i.e. private investors).
- For all your internal display use or your subscriber's display use of recipient-controlled real time market data on a device, which cannot be allocated to a single natural person.

A device means any terminal, Access ID or other method capable of accessing, receiving, processing, displaying and/or otherwise Using the Information including, but without limitation, any listening device or any other form of audio communication or similar equipment.

IMPORTANT: Simultaneous access on a device is not allowed. For example, in case of simultaneous access on a single device (incl. user id), each instance with access to real-time market data on that device (incl. user id) is to be counted and reported.

In accordance with the unit of count, device, you (or your subscriber, in case of recipient-controlled entitlement) should count how many devices have the ability to access market data for each separate data feed product from you (the information supplier). You should report this number to Euronext.

A2.2. USER PER SOURCE

A user per source unit of count is applicable:

- When you (the information supplier) provide recipient-controlled real-time market data to subscribers, professionals, for the purpose of display. This means that the delivery mechanism allows the subscriber to control the type and number of users and/or devices that can access the market data and is thereby capable of further dissemination of such data by such subscriber.
- In case of your internal distribution for the purpose of display use.

In accordance with the unit of count, User per Source, you (or your subscriber, in case of recipient-controlled entitlement) should count how many natural users have the ability to access market data for each separate data feed product from you (the information supplier). You should report this number to Euronext.

A2.3. EXAMPLE 'USER PER SOURCE' - WHEN YOU ARE AN INFORMATION SUPPLIER

The illustration below describes a situation in which you (the information supplier):

- are internally distributing and using real-time market data; and
- are redistributing real-time market data to a subscriber

In the example below you should report 1 user per source (for your internal access and use) and 1 device and 1 user per source (for your subscriber's access and use).

1. Jack Brown one of your employees has the ability to access your real-time market data products on two display devices. For such internal distribution and use of real-time market data the **'User per Source'** unit of count applies. Therefore, you should count and report to Euronext 1 user (Jack Brown). Note, even though Jack Brown has access to market data twice, he only has to be counted once, as both are fed from one source.
- The diagram illustrates two scenarios of market data access. On the left, under 'INFORMATION SUPPLIER-CONTROLLED ENTITLEMENT', a server icon labeled '1' is connected to a person icon 'Jack Brown' and a server rack icon 'Non-Display R (non-trading activities)'. A green circle with '1' is placed between the server and Jack Brown. On the right, under 'RECIPIENT-CONTROLLED ENTITLEMENT', a server icon labeled '1' is connected to a person icon 'John Smith' and a server rack icon 'Non-Display S (non-trading activities)'. A blue circle with '1' is placed between the server and John Smith. A green line connects the server in the left scenario to the server in the right scenario, indicating data flow from the information supplier to the subscriber.
2. One of your applications has the ability to access real-time market data for the creation of derived data. For non-display use of real-time data, you have to be licensed separately via the Order Form.
 3. John Smith one of your subscriber's employees has the ability to access your real-time information supplier-controlled market data product on one display device. For the display of information supplier-controlled market data the **'Device'** unit of count applies. Therefore, you should count and report to Euronext 1 device (that of John Smith).
 4. John Smith also has the ability to access your real-time market data products on two display devices, but in this case through recipient-controlled entitlement. For the display of recipient-controlled market data the **'User per Source'** unit of count applies. In this case, the subscriber should count and report to you 1 user (John Smith). You then shall report this user to Euronext. Note, even though John Smith has access to market data twice, it only has to be counted once, as it comes from one source (your data feed product)
 5. Lastly, one of your subscriber's applications has the ability to access your real-time recipient-controlled market data product for non-display risk management. For non-display use the subscriber has to sign the EDSA agreement, if the subscriber is not already part of the EMDA agreement yet. It is your responsibility to ensure that all of your subscribers that are in receipt of recipient-controlled information from you have entered into an agreement with Euronext (whether they have non-display use or not).

A2.4. EXAMPLE 'USER PER SOURCE' - WHEN YOU ARE A TRADING MEMBER

The (simplified) illustration of market data access through market connectivity services is meant to provide more clarity on how to count and report the number of users with the ability to access Euronext market data.

In accordance with the unit of count, **User per Source**, you should count how many natural users have the ability to access market data for each market connectivity service (provider) and report the aggregate number per country.

In the illustration John Smith is a user at a member firm and this user has two terminals:

- On one terminal John Smith has access to market data as part of three market connectivity services or 'Sources' (Extranet Service Provider service, Application Service Provider service, SFTI Direct Connection).
- On one terminal John Smith has access to market data as part of two market connectivity services or 'Sources' (SFTI Direct Connection, Colocation Cabinet).

In this case, the member firm should count and report John Smith four times (i.e. under four main locations). Once for the extranet service provider, once for application service provider, once for the SFTI Direct Connection and once for the SFTI Co-Location.

Note, even though John Smith has access to market data from the SFTI Direct Connection twice, it only has to be counted once, as it comes from one source.

For more information about how to apply the User per Source unit of count please contact databyeuronext@euronext.com.

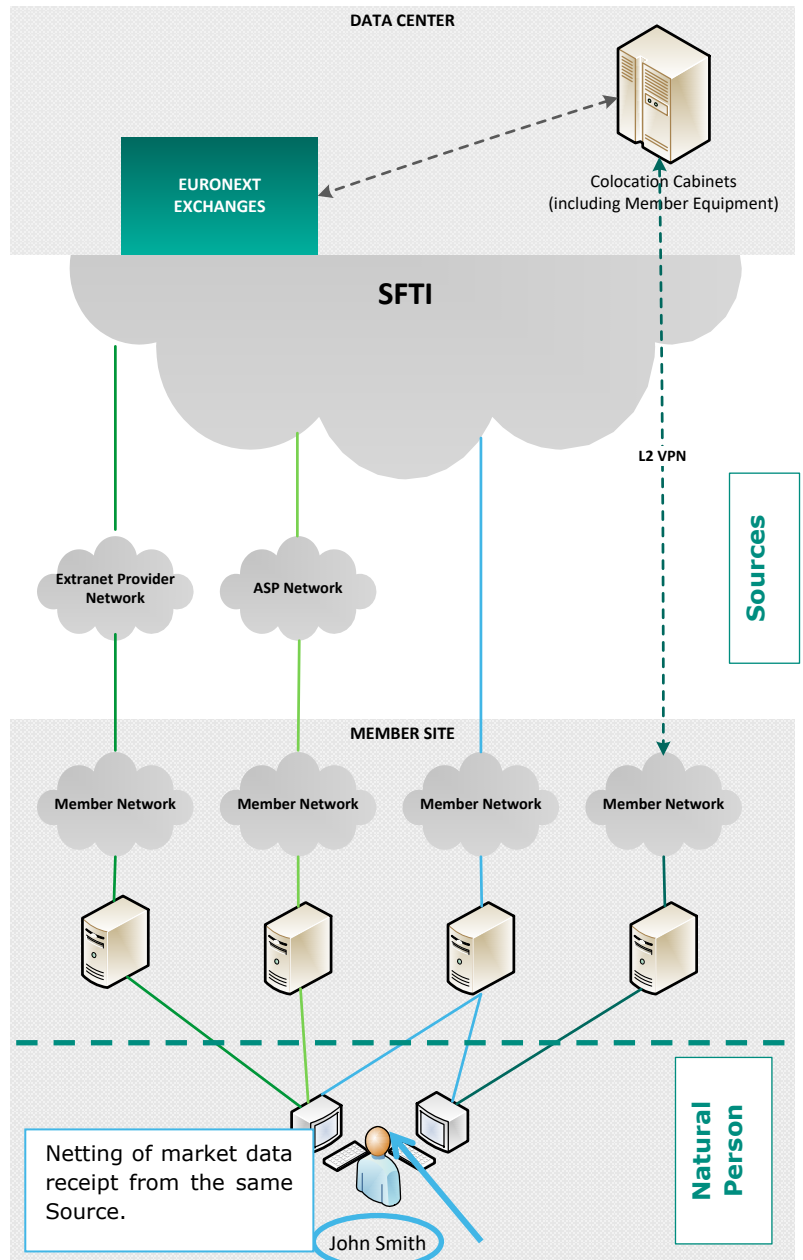

APPENDIX 3: EURONEXT MARKET DATA PRODUCTS & PRODUCTS CODES (INFORMATION SUPPLIER)

The tables below provide more information about Euronext Market Data Products applicable under the Euronext Market Data Agreement. The product codes described are the product codes either recommended or required by Euronext.

EURONEXT MARKET DATA INFORMATION PRODUCT	EURONEXT MARKET DATA INFORMATION PRODUCT DESCRIPTION	REPORTING YOUR INTERNAL USE OF INFORMATION		REPORTING YOUR SUBSCRIBER'S USE OF INFORMATION		REPORTING SUBSCRIBERS APPROVED TO REPORT NATURAL USER	
		INTERNAL USE	OPERATIONAL USE	INFORMATION SUPPLIER - CONTROLLED DATA	RECIPIENT - CONTROLLED DATA	INFORMATION SUPPLIER - CONTROLLED DATA	RECIPIENT - CONTROLLED DATA
<i>Delivery Type</i>		<i>Internal Other Use</i>	<i>Operational Use</i>	<i>Redistributor-Controlled Professional</i>	<i>Datafeed to End Customer</i>	<i>Redistributor-Controlled Professional</i>	<i>Datafeed to End Customer</i>
EURONEXT ALL INDICES	means Euronext Indices Information relating to all indices compiled, calculated and published by Euronext and Oslo Børs, except for the ISE Bond Index and Nordic indices. It includes index levels, open, high, low and closing level, of the indices.	EAI-IU	EAI-OPS	EAI-SA	EAI-DF	EAI-SDB	EAI-DDB
EURONEXT CONTINENTAL CASH (CONSOLIDATED PACK) This Information Product is mapped to Cash Level 2, Cash Level 1 and Cash Last Price product codes. <i>(available in Level 2, Level 1 and Last Price)</i>	means Euronext Continental Equities, Euronext Best of Book Quotes, Euronext Block, Euronext ETFs and Funds, Euronext Warrants and Certificates and Euronext Fixed Income Information. Level 2: <ul style="list-style-type: none"> ■ The full depth of the order book of the applicable financial instrument(s) traded on the applicable market(s). Level 2 also includes Level 1 and Last Price: ■ The best bid and offer per financial instrument, i.e. prices and quantities, of the applicable financial instrument(s) traded on the applicable market(s) and the number of orders at each price level. It also includes the indicative matching price and volume. 	ECB10-IU	ECB10-OPS	ECB10-SA	ECB10-DF	ECB10-SDB	ECB10-DDB

	<ul style="list-style-type: none"> ■ The traded prices and quantities, open, high, low and closing prices of the applicable financial instrument(s) traded on book and/or off book on the applicable market(s). ■ The opening and closing messages relative to the characteristics of the financial instruments for the trading session. <p>Level 1:</p> <ul style="list-style-type: none"> ■ The best bid and offer per financial instrument, i.e. prices and quantities, of the applicable financial instrument(s) traded on the applicable market(s) and the number of orders at each price level. It also includes the indicative matching price and volume. <p>Level 1 also includes Last Price:</p> <ul style="list-style-type: none"> ■ The traded prices and quantities, open, high, low and closing prices of the applicable financial instrument(s) traded on book and/or off book on the applicable market(s). ■ The opening and closing messages relative to the characteristics of the financial instruments for the trading session. <p>Last Price:</p> <ul style="list-style-type: none"> ■ The traded prices and quantities, open, high, low and closing prices of the applicable financial instrument(s) traded on book and/or off book on the applicable market(s). ■ The opening and closing messages relative to the characteristics of the financial instruments for the trading session. 	ECB1-IU	ECB1-OPS	ECB1-SA	ECB1-DF	ECB1-SDB	ECB1-DDB
	<ul style="list-style-type: none"> ■ The traded prices and quantities, open, high, low and closing prices of the applicable financial instrument(s) traded on book and/or off book on the applicable market(s). ■ The opening and closing messages relative to the characteristics of the financial instruments for the trading session. <p>Last Price:</p> <ul style="list-style-type: none"> ■ The traded prices and quantities, open, high, low and closing prices of the applicable financial instrument(s) traded on book and/or off book on the applicable market(s). ■ The opening and closing messages relative to the characteristics of the financial instruments for the trading session. 	ECLP-IU	ECLP-OPS	ECLP-SA	ECLP-DF	ECLP-SDB	ECLP-DDB

EURONEXT MARKET DATA INFORMATION PRODUCT	EURONEXT MARKET DATA INFORMATION PRODUCT DESCRIPTION	REPORTING THE PROVISION OF MANAGED NON-DISPLAY SERVICES	REPORTING THE PROVISION OF ASP SERVICES/ESP SERVICES TO TRADING MEMBERS	REPORTING THE PROVISION OF WHITE LABEL SERVICES		REPORTING THE REDISTRIBUTION OF INFORMATION TO SUB VENDORS	
		PROVISION OF MANAGED NON-DISPLAY SERVICES	PROVISION OF ASP SERVICES/ESP SERVICES TO TRADING MEMBERS	REAL TIME WHITE LABEL	DELAYED WHITE LABEL	REAL-TIME DATA SUB VENDOR	DELAYED DATA SUB VENDOR
<i>Delivery Type</i>		<i>Managed Non-Display Provider Service</i>	<i>Market Connectivity Service</i>	<i>White Label Service</i>		<i>Datafeed to Sub Vendor</i>	
EURONEXT ALL INDICES	means Euronext Indices Information relating to all indices compiled, calculated and published by Euronext and Oslo Børs, except for the ISE Bond Index and Nordic indices. It includes index levels, open, high, low and closing level, of the indices.	VCEAI-MND	TMEAI-TM	EAI-WL	EAI-DWL	SVEAI-SV	SVDEAI-SV
EURONEXT CONTINENTAL CASH (CONSOLIDATED PACK) This Information Product is mapped to Cash Level 2, Cash Level 1 and Cash Last Price product codes. <i>(available in Level 2, Level 1 and Last Price)</i>	means Euronext Continental Equities, Euronext Best of Book Quotes, Euronext Block, Euronext ETFs and Funds, Euronext Warrants and Certificates and Euronext Fixed Income Information. Level 2: <ul style="list-style-type: none"> ■ The full depth of the order book of the applicable financial instrument(s) traded on the applicable market(s). Level 2 also includes Level 1 and Last Price: <ul style="list-style-type: none"> ■ The best bid and offer per financial instrument, i.e. prices and quantities, of the applicable financial instrument(s) traded on the applicable market(s) and the number of orders at each price level. It also includes the indicative matching price and volume. ■ The traded prices and quantities, open, high, low and closing prices of the applicable financial instrument(s) traded on book and/or off book on the 	VCECB10-MND	TMECB10-TM	ECB10-WL	ECB10-DWL	SVECB10-SV	SVDECB10-S

<p>applicable market(s).</p> <ul style="list-style-type: none"> ■ The opening and closing messages relative to the characteristics of the financial instruments for the trading session. <p>Level 1:</p> <ul style="list-style-type: none"> ■ The best bid and offer per financial instrument, i.e. prices and quantities, of the applicable financial instrument(s) traded on the applicable market(s) and the number of orders at each price level. It also includes the indicative matching price and volume. Level 1 also includes Last Price: ■ The traded prices and quantities, open, high, low and closing prices of the applicable financial instrument(s) traded on book and/or off book on the applicable market(s). ■ The opening and closing messages relative to the characteristics of the financial instruments for the trading session. <p>Last Price:</p> <ul style="list-style-type: none"> ■ The traded prices and quantities, open, high, low and closing prices of the applicable financial instrument(s) traded on book and/or off book on the applicable market(s). ■ The opening and closing messages relative to the characteristics of the financial instruments for the trading session. 	VCECB1-MND	TMECB1-TM	ECB1-WL	ECB1-DWL	SVECB1-SV	SVDECB1-SV
	VCECLP-MND	TMECLP-TM	ECLP-WL	ECLP-DWL	SVECLP-SV	SVDECLP-SV

EURONEXT MARKET DATA INFORMATION PRODUCT	EURONEXT MARKET DATA INFORMATION PRODUCT DESCRIPTION	REPORTING YOUR INTERNAL USE OF INFORMATION		REPORTING YOUR SUBSCRIBER'S USE OF INFORMATION		REPORTING SUBSCRIBERS APPROVED TO REPORT NATURAL USER	
		INTERNAL USE	OPERATIONAL USE	INFORMATION SUPPLIER - CONTROLLED DATA	RECIPIENT - CONTROLLED DATA	INFORMATION SUPPLIER - CONTROLLED DATA	RECIPIENT - CONTROLLED DATA
<i>Delivery Type</i>		<i>Internal Other Use</i>	<i>Operational Use</i>	<i>Redistributor-Controlled Professional</i>	<i>Datafeed to End Customer</i>	<i>Redistributor-Controlled Professional</i>	<i>Datafeed to End Customer</i>
EURONEXT CONTINENTAL EQUITIES <i>(available in Level 2 and Last Price)</i>	means Information relating to Euronext's regulated equities markets, Euronext®, Euronext Growth® (SMEs), Euronext Access® (start-ups, SMEs) and Euronext Access+® (start-ups, fast-growing SMEs), in Amsterdam, Brussel, Lisbon and Paris, including all bids and offers, i.e. prices and quantities, traded prices and quantities, open, high, low and closing prices of these Euronext equities. It also includes the indicative matching price and volume for the equity markets. Opening and closing messages relative to the characteristics of the equities for the trading session are also included.	EQTL2-IU EQTLP-IU	EQTL2-OPS EQTLP-OPS	EQTL2-SA EQTLP-SA	EQTL2-DF EQTLP-DF	EQTL2-SDB EQTLP-SDB	EQTL2-DDB EQTLP-DDB
EURONEXT BEST OF BOOK <i>(available in Level 2)</i>	means Information relating to the Best of Book segment of the regulated Euronext cash markets, including up to all bids and offers per security, i.e. prices and quantities.	RMFQ-IU	RMFQ -OPS	RMFQ -SA	RMFQ -DF	RMFQ -SDB	RMFQ -DDB
EURONEXT BLOCK <i>(available in Last Price)</i>	means Information, relating to securities traded on the Euronext Block MTF platform, including all traded prices and quantities.	EBT-IU	EBT-OPS	EBT-SA	EBT-DF	EBT-SDB	EBT-DDB

EURONEXT MARKET DATA INFORMATION PRODUCT	EURONEXT MARKET DATA INFORMATION PRODUCT DESCRIPTION	REPORTING THE PROVISION OF MANAGED NON-DISPLAY SERVICES	REPORTING THE PROVISION OF ASP SERVICES/ESP SERVICES TO TRADING MEMBERS	REPORTING THE PROVISION OF WHITE LABEL SERVICES		REPORTING THE REDISTRIBUTION OF INFORMATION TO SUB VENDORS	
		PROVISION OF MANAGED NON-DISPLAY SERVICES	PROVISION OF ASP SERVICES/ESP SERVICES TO TRADING MEMBERS	REAL TIME WHITE LABEL	DELAYED WHITE LABEL	REAL-TIME DATA SUB VENDOR	DELAYED DATA SUB VENDOR
<i>Delivery Type</i>		<i>Managed Non-Display Provider Service</i>	<i>Market Connectivity Service</i>	<i>White Label Service</i>		<i>Datafeed to Sub Vendor</i>	
EURONEXT CONTINENTAL EQUITIES <i>(available in Level 2 and Last Price)</i>	means Information relating to Euronext’s regulated equities markets, Euronext®, Euronext Growth® (SMEs), Euronext Access® (start-ups, SMEs) and Euronext Access+® (start-ups, fast-growing SMEs), in Amsterdam, Brussel, Lisbon and Paris, including all bids and offers, i.e. prices and quantities, traded prices and quantities, open, high, low and closing prices of these Euronext equities. It also includes the indicative matching price and volume for the equity markets. Opening and closing messages relative to the characteristics of the equities for the trading session are also included.	VCEQTL2-MND VCEQTLP-MND	TMEQTL2-TM TMEQTLP-TM	EQTL2-WL EQTLP-WL	EQTL2-DWL EQTLP-DWL	SVEQTL2-SV SVEQTLP-SV	SVDEQTL2-S SVDEQTLP-S
EURONEXT BEST OF BOOK <i>(available in Level 2)</i>	means Information relating to the Best of Book segment of the regulated Euronext cash markets, including up to all bids and offers per security, i.e., prices and quantities.	VCRMFAQ-MND	TMRMFAQ-TM	RMFAQ-WL	RMFAQ-DWL	SVRMFAQ-SV	SVDRMFAQ-S
EURONEXT BLOCK <i>(available in Last Price)</i>	means Information, relating to securities traded on the Euronext Block MTF platform, including all traded prices and quantities.	VCEBT-MND	TMEBT-TM	EBT-WL	EBT-DWL	SVEBT-SV	SVDEBT-SV

EURONEXT MARKET DATA INFORMATION PRODUCT	EURONEXT MARKET DATA INFORMATION PRODUCT DESCRIPTION	REPORTING YOUR INTERNAL USE OF INFORMATION		REPORTING YOUR SUBSCRIBER'S USE OF INFORMATION		REPORTING SUBSCRIBERS APPROVED TO REPORT NATURAL USER	
		INTERNAL USE	OPERATIONAL USE	INFORMATION SUPPLIER - CONTROLLED DATA	RECIPIENT - CONTROLLED DATA	INFORMATION SUPPLIER - CONTROLLED DATA	RECIPIENT - CONTROLLED DATA
<i>Delivery Type</i>		<i>Internal Other Use</i>	<i>Operational Use</i>	<i>Redistributor-Controlled Professional</i>	<i>Datafeed to End Customer</i>	<i>Redistributor-Controlled Professional</i>	<i>Datafeed to End Customer</i>
EURONEXT ETFs AND FUNDS <i>(available in Level 2 and Last Price)</i>	means Information relating to all Euronext and Oslo Børs Exchange Traded Funds (ETFs) and Funds markets, including all bids and offers, i.e. prices and quantities, traded prices and quantities, open, high, low and closing prices of the ETFs and Funds. Euronext ETFs and Funds markets include Euronext's regulated markets for ETFs and Funds. It also includes the indicative matching price and volume for the ETF and Funds markets. Opening and closing messages relative to the characteristics of the ETFs and Funds for the trading session are also included.	ETFL2-IU	ETFL2-OPS	ETFL2-SA	ETFL2-DF	ETFL2-SDB	ETFL2-DDB
		ETFLP-IU	ETFLP-OPS	ETFLP-SA	ETFLP-DF	ETFLP-SDB	ETFLP-DDB
EURONEXT WARRANTS AND CERTIFICATES <i>(available in Level 2 and Last Price)</i>	means Information relating to all Euronext and Oslo Børs Warrants and Certificates markets and the Euronext Structured Products segment on Euronext Access Paris, including all bids and offers, i.e. prices and quantities, traded prices and quantities, open, high, low and closing prices of the Warrants and Certificates. It also includes the indicative matching price and volume for the Warrants and Certificates markets. Opening and closing messages relative to the characteristics of the Warrants and Certificates for the trading session are also included.	EWCL2-IU	EWCL2-OPS	EWCL2-SA	EWCL2-DF	EWCL2-SDB	EWCL2-DDB
		EWCLP-IU	EWCLP-OPS	EWCLP-SA	EWCLP-DF	EWCLP-SDB	EWCLP-DDB

EURONEXT MARKET DATA INFORMATION PRODUCT	EURONEXT MARKET DATA INFORMATION PRODUCT DESCRIPTION	REPORTING THE PROVISION OF MANAGED NON-DISPLAY SERVICES	REPORTING THE PROVISION OF ASP SERVICES/ESP SERVICES TO TRADING MEMBERS	REPORTING THE PROVISION OF WHITE LABEL SERVICES		REPORTING THE REDISTRIBUTION OF INFORMATION TO SUB VENDORS	
		PROVISION OF MANAGED NON-DISPLAY SERVICES	PROVISION OF ASP SERVICES/ESP SERVICES TO TRADING MEMBERS	REAL TIME WHITE LABEL	DELAYED WHITE LABEL	REAL-TIME DATA SUB VENDOR	DELAYED DATA SUB VENDOR
<i>Delivery Type</i>		<i>Managed Non-Display Provider Service</i>	<i>Market Connectivity Service</i>	<i>White Label Service</i>		<i>Datafeed to Sub Vendor</i>	
EURONEXT ETFs AND FUNDS <i>(available in Level 2 and Last Price)</i>	means Information relating to all Euronext and Oslo Børs Exchange Traded Funds (ETFs) and Funds markets, including all bids and offers, i.e. prices and quantities, traded prices and quantities, open, high, low and closing prices of the ETFs and Funds. Euronext ETFs and Funds markets include Euronext's regulated markets for ETFs and Funds. It also includes the indicative matching price and volume for the ETF and Funds markets. Opening and closing messages relative to the characteristics of the ETFs and Funds for the trading session are also included.	VCETFL2-MND	TMETFL2-TM	ETFL2-WL	ETFL2-DWL	SVETFL2-SV	SVDETFL2-S
		VCETFLP-MND	TMETFLP-TM	ETFLP-WL	ETFLP-DWL	SVETFLP-SV	SVDETFLP-S
EURONEXT WARRANTS AND CERTIFICATES <i>(available in Level 2 and Last Price)</i>	means Information relating to all Euronext and Oslo Børs Warrants and Certificates markets and the Euronext Structured Products segment on Euronext Access Paris, including all bids and offers, i.e. prices and quantities, traded prices and quantities, open, high, low and closing prices of the Warrants and Certificates. It also includes the indicative matching price and volume for the Warrants and Certificates markets. Opening and closing messages relative to the characteristics of the Warrants and Certificates for the trading session are also included.	VCEWCL2-MND	TMEWCL2-TM	EWCL2-WL	EWCL2-DWL	SVEWCL2-SV	SVDEWCL2-S
		VCEWCLP-MND	TMEWCLP-TM	EWCLP-WL	EWCLP-DWL	SVEWCLP-SV	SVDEWCLP-S

EURONEXT MARKET DATA INFORMATION PRODUCT	EURONEXT MARKET DATA INFORMATION PRODUCT DESCRIPTION	REPORTING YOUR INTERNAL USE OF INFORMATION		REPORTING YOUR SUBSCRIBER'S USE OF INFORMATION		REPORTING SUBSCRIBERS APPROVED TO REPORT NATURAL USER	
		INTERNAL USE	OPERATIONAL USE	INFORMATION SUPPLIER - CONTROLLED DATA	RECIPIENT - CONTROLLED DATA	INFORMATION SUPPLIER - CONTROLLED DATA	RECIPIENT - CONTROLLED DATA
<i>Delivery Type</i>		<i>Internal Other Use</i>	<i>Operational Use</i>	<i>Redistributor-Controlled Professional</i>	<i>Datafeed to End Customer</i>	<i>Redistributor-Controlled Professional</i>	<i>Datafeed to End Customer</i>
EURONEXT FIXED INCOME <i>(available in Level 2 and Last Price)</i>	means Information relating to all regulated Euronext and Oslo Børs Fixed Income markets, including all bids and offers, i.e. prices and quantities, traded prices and quantities, open, high, low and closing prices and spread and yield of the bonds. It also includes the indicative matching price and volume for the Fixed Income markets. Opening and closing messages relative to the characteristics of the bonds for the trading session are also included.	EFIL2-IU EFILP-IU	EFIL2-OPS EFILP-OPS	EFIL2-SA EFILP-SA	EFIL2-DF EFILP-DF	EFIL2-SDB EFILP-SDB	EFIL2-DDB EFILP-DDB
EURONEXT DUBLIN EQUITIES <i>(available in Level 2 and Last Price)</i>	means Information relating to Euronext's regulated equities market in Dublin, including all bids and offers, i.e. prices and quantities, traded prices and quantities, open, high, low and closing prices of these Euronext equities. It also includes the indicative matching price and volume for the equity market. Opening and closing messages relative to the characteristics of the equities for the trading session are also included.	DEQL2-IU DEQLP-IU	DEQL2-OPS DEQLP-OPS	DEQL2-SA DEQLP-SA	DEQL2-DF DEQLP-DF	DEQL2-SDB DEQLP-SDB	DEQL2-DDB DEQLP-DDB

EURONEXT MARKET DATA INFORMATION PRODUCT	EURONEXT MARKET DATA INFORMATION PRODUCT DESCRIPTION	REPORTING THE PROVISION OF MANAGED NON-DISPLAY SERVICES	REPORTING THE PROVISION OF ASP SERVICES/ESP SERVICES TO TRADING MEMBERS	REPORTING THE PROVISION OF WHITE LABEL SERVICES		REPORTING THE REDISTRIBUTION OF INFORMATION TO SUB VENDORS	
		PROVISION OF MANAGED NON-DISPLAY SERVICES	PROVISION OF ASP SERVICES/ESP SERVICES TO TRADING MEMBERS	REAL TIME WHITE LABEL	DELAYED WHITE LABEL	REAL-TIME DATA SUB VENDOR	DELAYED DATA SUB VENDOR
<i>Delivery Type</i>		<i>Managed Non-Display Provider Service</i>	<i>Market Connectivity Service</i>	<i>White Label Service</i>		<i>Datafeed to Sub Vendor</i>	
EURONEXT FIXED INCOME <i>(available in Level 2 and Last Price)</i>	means Information relating to all regulated Euronext and Oslo Børs Fixed Income markets, including all bids and offers, i.e., prices and quantities, traded prices and quantities, open, high, low and closing prices and spread and yield of the bonds. It also includes the indicative matching price and volume for the Fixed Income markets. Opening and closing messages relative to the characteristics of the bonds for the trading session are also included.	VCEFIL2-MND	TMFIL2-TM	EFIL2-WL	EFIL2-DWL	SVEFIL2-SV	SVDEFIL2-S
		VCEFILP-MND	TMFILP-TM	EFILP-WL	EFILP-DWL	SVEFILP-SV	SVDEFILP-S
EURONEXT DUBLIN EQUITIES <i>(available in Level 2 and Last Price)</i>	means Information relating to Euronext’s regulated equities market in Dublin, including all bids and offers, i.e., prices and quantities, traded prices and quantities, open, high, low and closing prices of these Euronext equities. It also includes the indicative matching price and volume for the equity market. Opening and closing messages relative to the characteristics of the equities for the trading session are also included.	VCDEQL2-MND	TMDEQL2-TM	DEQL2-WL	DEQL2-DWL	SVDEQL2-SV	SVDDEQL2-SV
		VCDEQLP-MND	TMDEQLP-TM	DEQLP-WL	DEQLP-DWL	SVDEQLP-SV	SVDDEQLP-SV

EURONEXT MARKET DATA INFORMATION PRODUCT	EURONEXT MARKET DATA INFORMATION PRODUCT DESCRIPTION	REPORTING YOUR INTERNAL USE OF INFORMATION		REPORTING YOUR SUBSCRIBER'S USE OF INFORMATION		REPORTING SUBSCRIBERS APPROVED TO REPORT NATURAL USER	
		INTERNAL USE	OPERATIONAL USE	INFORMATION SUPPLIER - CONTROLLED DATA	RECIPIENT - CONTROLLED DATA	INFORMATION SUPPLIER - CONTROLLED DATA	RECIPIENT - CONTROLLED DATA
		<i>Internal Other Use</i>	<i>Operational Use</i>	<i>Redistributor-Controlled Professional</i>	<i>Datafeed to End Customer</i>	<i>Redistributor-Controlled Professional</i>	<i>Datafeed to End Customer</i>
OSLO BØRS EQUITIES <i>(available in Level 2 and Last Price)</i>	means Information relating to Oslo Børs' regulated equities market in Oslo, including all bids and offers, i.e. prices and quantities, traded prices and quantities, open, high, low and closing prices of these Oslo Børs equities. It also includes the indicative matching price and volume for the equity market. Opening and closing messages relative to the characteristics of the equities for the trading session are also included.	OEQL2-IU OEQLP-IU	OEQL2-OPS OEQLP-OPS	OEQL2-SA OEQLP-SA	OEQL2-DF OEQLP-DF	OEQL2-SDB ODEQLP-SDB	OEQL2-DDB OEQLP-DDB
NORDIC ABM <i>(available in Level 2)</i>	means Information relating to all instruments registered on Oslo Børs' Nordic ABM including trades, full depth order book and statistics.	ABM-IU	ABM-OPS	ABM-SA	ABM-DF	ABM-SDB	ABM-DDB
EURONEXT EQUITY AND INDEX DERIVATIVES <i>(available in Level 2 and Last Price)</i>	means Euronext Derivatives Information relating to Equity and Index Derivatives traded on the Euronext and Oslo Børs Derivatives markets, including all bids and offers (aggregated limits), traded prices, open interest and quantities on Euronext's equity and index derivatives.	EQID-IU EQIDLPIU	EQID -OPS EQIDLPIOPS	EQID -SA EQIDLPI-SA	EQID -DF EQIDLPI-DF	EQID -SDB EQIDLPI-SDB	EQID -DDB EQIDLPI-DDB
EURONEXT COMMODITY DERIVATIVES <i>(available in Level 2 and Last Price)</i>	means Euronext Derivatives Information relating to Commodity Derivatives traded on the Euronext Derivatives markets, including all bids and offers (aggregated limits), traded prices, open interest and quantities on Euronext's commodity derivatives.	COMD-IU COMLPIU	COMD -OPS COMLPIOPS	COMD -SA COMLPI-SA	COMD -DF COMLPI-DF	COMD -SDB COMLPI-SDB	COMD -DDB COMLPI-DDB

EURONEXT MARKET DATA INFORMATION PRODUCT	EURONEXT MARKET DATA INFORMATION PRODUCT DESCRIPTION	REPORTING THE PROVISION OF MANAGED NON-DISPLAY SERVICES	REPORTING THE PROVISION OF ASP SERVICES/ESP SERVICES TO TRADING MEMBERS	REPORTING THE PROVISION OF WHITE LABEL SERVICES		REPORTING THE REDISTRIBUTION OF INFORMATION TO SUB VENDORS	
		PROVISION OF MANAGED NON-DISPLAY SERVICES	PROVISION OF ASP SERVICES/ESP SERVICES TO TRADING MEMBERS	REAL TIME WHITE LABEL	DELAYED WHITE LABEL	REAL-TIME DATA SUB VENDOR	DELAYED DATA SUB VENDOR
<i>Delivery Type</i>		<i>Managed Non-Display Provider Service</i>	<i>Market Connectivity Service</i>	<i>White Label Service</i>		<i>Datafeed to Sub Vendor</i>	
OSLO BØRS EQUITIES <i>(available in Level 2 and Last Price)</i>	means Information relating to Oslo Børs' regulated equities market in Oslo, including all bids and offers, i.e. prices and quantities, traded prices and quantities, open, high, low and closing prices of these Oslo Børs equities. It also includes the indicative matching price and volume for the equity market. Opening and closing messages relative to the characteristics of the equities for the trading session are also included.	VCOEQL2-MND	TMOEQL2-TM	OEQL2-WL	ODEQL2-DWL	SVOEQL2-SV	SVDOEQL2-SV
		VCOEQLP-MND	TMOEQLP-TM	OEQLP-WL	OEQLP-DWL	SVOEQLP-SV	SVDOEQLP-SV
NORDIC ABM <i>(available in Level 2)</i>	means Information relating to all instruments registered on Oslo Børs' Nordic ABM including trades, full depth order book and statistics.	VCABM-MND	TMABM-TM	ABM-WL	ABM-DWL	SVABM-SV	SVDABM-SV
EURONEXT EQUITY AND INDEX DERIVATIVES <i>(available in Level 2 and Last Price)</i>	means Euronext Derivatives Information relating to Equity and Index Derivatives traded on the Euronext and Oslo Børs Derivatives markets, including all bids and offers (aggregated limits), traded prices, open interest and quantities on Euronext's equity and index derivatives.	VCEQID-MND	TMEQID-TM	EQID-WL	EQID -DWL	SVEQID-SV	SVDEQID-SV
		VCEQIDL P-MND	TMEQIDL P-TM	EQIDL P-WL	EQIDL P-DWL	SVEQIDL P-S	SVDEQIDL P-S
EURONEXT COMMODITY DERIVATIVES <i>(available in Level 2 and Last Price)</i>	means Euronext Derivatives Information relating to Commodity Derivatives traded on the Euronext Derivatives markets, including all bids and offers (aggregated limits), traded prices, open interest and quantities on Euronext's commodity derivatives.	VCCOMD-MND	TMCOMD-TM	COMD-WL	COMD-DWL	SVCOMD-SV	SVDCOMD-SV
		VCCOML P-MND	TMCOML P-TM	COML P-WL	COML P-DWL	SVCOML P-SV	SVDCOML P-S

EURONEXT MARKET DATA INFORMATION PRODUCT	EURONEXT MARKET DATA INFORMATION PRODUCT DESCRIPTION	REPORTING YOUR INTERNAL USE OF INFORMATION		REPORTING YOUR SUBSCRIBER'S USE OF INFORMATION		REPORTING SUBSCRIBERS APPROVED TO REPORT NATURAL USER	
		INTERNAL USE	OPERATIONAL USE	INFORMATION SUPPLIER - CONTROLLED DATA	RECIPIENT - CONTROLLED DATA	INFORMATION SUPPLIER - CONTROLLED DATA	RECIPIENT - CONTROLLED DATA
<i>Delivery Type</i>		<i>Internal Other Use</i>	<i>Operational Use</i>	<i>Redistributor-Controlled Professional</i>	<i>Datafeed to End Customer</i>	<i>Redistributor-Controlled Professional</i>	<i>Datafeed to End Customer</i>
EURONEXT APA TRADES <i>(available in Last Price)</i>	means Information including the trade reports submitted by investment firms and systematic internalisers to Euronext and Oslo Børs via the Euronext and Oslo Børs APA service, Trade Publication Service or other trading platforms directly.	EETR -IU	EETR -OPS	EETR -SA	EETR -DF	EETR -SDB	EETR -DDB
EURONEXT APA (SI) QUOTES <i>(available in Level 2)</i>	means Information including all bids and offers, i.e. prices and quantities, submitted by systematic internalisers to Euronext and Oslo Børs via the Euronext and Oslo Børs APA service.	EAPAQ-IU	EAPAQ-OPS	EAPAQ-SA	EAPAQ-DF	EAPAQ-SDB	EAPAQ-DDB
VINX ALL	means Information relating to all indices with constituents from all of the Nordic stock exchanges and produced by Oslo Børs in cooperation with Nasdaq OMX for Redistributors that include VINX Information in all Real Time subscriptions from Nasdaq OMX and Oslo Børs. It includes, but is not limited to, index values, closing level, as well as weight reports.	VINXA-IU	VINXA-OPS	VINXA-SA	VINXA-DF	VINXA-SDB	VINXA-DDB
VINX PLUS	means Information relating to all indices with constituents from all of the Nordic stock exchanges and produced by Oslo Børs in cooperation with Nasdaq OMX for Redistributors that do not offer VINX Information in all Real Time subscriptions from Nasdaq OMX and Oslo Børs. It includes, but is not limited to, index values, closing level, as well as weight reports.	VINXP-IU	VINXP-OPS	VINXP-SA	VINXP-DF	VINXP-SDB	VINXP-DDB

EURONEXT MARKET DATA INFORMATION PRODUCT	EURONEXT MARKET DATA INFORMATION PRODUCT DESCRIPTION	REPORTING THE PROVISION OF MANAGED NON-DISPLAY SERVICES	REPORTING THE PROVISION OF ASP SERVICES/ESP SERVICES TO TRADING MEMBERS	REPORTING THE PROVISION OF WHITE LABEL SERVICES		REPORTING THE REDISTRIBUTION OF INFORMATION TO SUB VENDORS	
		PROVISION OF MANAGED NON-DISPLAY SERVICES	PROVISION OF ASP SERVICES/ESP SERVICES TO TRADING MEMBERS	REAL TIME WHITE LABEL	DELAYED WHITE LABEL	REAL-TIME DATA SUB VENDOR	DELAYED DATA SUB VENDOR
<i>Delivery Type</i>		<i>Managed Non-Display Provider Service</i>	<i>Market Connectivity Service</i>	<i>White Label Service</i>		<i>Datafeed to Sub Vendor</i>	
EURONEXT APA TRADES <i>(available in Last Price)</i>	means Information including the trade reports submitted by investment firms and systematic internalisers to Euronext and Oslo Børs via the Euronext and Oslo Børs APA service, Trade Publication Service or other trading platforms directly.	VCEETR-MND	TMEETR-TM	EETR-WL	EETR -DWL	SVEETR-SV	SVDEETR-SV
EURONEXT APA (SI) QUOTES <i>(available in Level 2)</i>	means Information including all bids and offers, i.e. prices and quantities, submitted by systematic internalisers to Euronext and Oslo Børs via the Euronext and Oslo Børs APA service.	VCEAPAQ-MND	TMEAPAQ-TM	TMEAPAQ-WL	EAPAQ-DF	EAPAQ-SDB	EPAQ-DDB
VINX ALL	means Information relating to all indices with constituents from all of the Nordic stock exchanges and produced by Oslo Børs in cooperation with Nasdaq OMX for Redistributors that include VINX Information in all Real Time subscriptions from Nasdaq OMX and Oslo Børs. It includes, but is not limited to, index values, closing level, as well as weight reports.	N/A	N/A	N/A	N/A	SVVINXA-SV	SVDVINXA-SV
VINX PLUS	means Information relating to all indices with constituents from all of the Nordic stock exchanges and produced by Oslo Børs in cooperation with Nasdaq OMX for Redistributors that do not offer VINX Information in all Real Time subscriptions from Nasdaq OMX and Oslo Børs. It includes, but is not limited to, index values, closing level, as well as weight reports.	N/A	N/A	N/A	N/A	SVVINXP-SV	SVDVINXP-SV

EURONEXT MARKET DATA PRODUCT	EURONEXT MARKET DATA PRODUCT DESCRIPTION	REPORTING YOUR NON-PROFESSIONAL SUBSCRIBER'S USE OF INFORMATION
NON-PROFESSIONAL SUBSCRIBER PREMIUM	This may include Euronext All Indices, Euronext Continental Cash (Consolidated Pack) Level 2, Euronext Dublin Equities Level 2, Oslo Børs Equities Level 2 and Euronext Equity and Index Derivatives Level 1 market data.	ENPI-SA
NON-PROFESSIONAL SUBSCRIBER BASIC	This may include Euronext All Indices, Euronext Continental Cash (Consolidated Pack) Level 1, Euronext Dublin Equities Level 1, Oslo Børs Equities Level 1 and Euronext Equity and Index Derivatives Level 1 market data.	ENPIB-SA
NON-PROFESSIONAL SUBSCRIBER WARRANTS AND CERTIFICATES	This only include Euronext Warrants and Certificates Level 2 market data.	ENPIWC-SA
PAGE VIEWS	<p>A page view may include quotes from:</p> <ul style="list-style-type: none"> ▪ Euronext 100®, Next 150®, CAC 40®, CAC 40® ESG, AEX®, Bel 20®, OBX®, OSEBX®, ISEQ 20® and PSI 20® (PSI®, as of March 2022) ▪ Euronext Continental Cash (Consolidated Pack), Euronext Dublin Equities and Oslo Børs Equities - Last Price and 10 (ten) best bid/ask prices ▪ Euronext Equity and Index Derivatives – Level 1 and related information for all series of put and call options on the same underlying (this is considered to be an 'options chain'. 	EPVR-MU

APPENDIX 4: EURONEXT MARKET DATA PRODUCTS & PRODUCTS CODES (TRADING MEMBER)

The tables below provide more information about Euronext Market Data Products applicable under the Euronext Market Data Agreement. The product codes described are the product codes either recommended or required by Euronext.

EURONEXT MARKET DATA INFORMATION PRODUCT	MARKET DATA PRODUCT CODE	TYPE OF DATA	DATA FORMAT	SFTI PRODUCT(S) ON ORDER FORM	CHANNEL SPEED	Multicast Group IP Feed A - Real-Time	Multicast Group IP Feed B - Real-Time	Multicast Group IP Feed A - Snapshot	Multicast Group IP Feed B - Snapshot	CHANNEL/SERVICE ID(S)
EURONEXT ALL INDICES	EAI-IU	REFI	Compressed	Optiq - Euronext Indices - REFI (indices and referential data)	100 MB	224.0.64.250	224.0.65.250	224.0.66.250	224.0.67.250	10250, 20250
	EAI-OPS	REFI	Compressed	Optiq - Euronext iNAVs - REFI (indices and referential data)	100 MB	224.0.64.251	224.0.65.251	224.0.66.251	224.0.67.251	10251, 20251
		REFI	Compressed	Optiq - Euronext Dublin Indices - REFI (indices and referential data)	100 MB	224.0.64.252	224.0.65.252	224.0.66.252	224.0.67.252	10252, 20252
EURONEXT CONTINENTAL CASH (CONSOLIDATED PACK)	ECB10-IU*	FBMU	Compressed	Optiq - Equities - Belgium - includes Public Auction Market - FBMU (Full Order Book data using Market Update messages) - Compressed Channels	100 MB	224.0.64.101	224.0.65.101	224.0.66.101	224.0.67.101	10101, 11101, 12101, 13101, 20101, 21101, 22101, 23101
	ECB10-OPS*	FBMU	Shaped	Optiq - Equities - Belgium - includes Public Auction Market - FBMU (Full Order Book data using Market Update messages) - Shaped Channels	1 GB	224.0.64.102	224.0.65.102			10102, 11102, 12102, 13102
	ECB1-IU*			Optiq - Equities - Belgium - includes Public Auction Market - FBOU (Full Order Book data using Order Update messages) - Compressed Channels						
ECB1-OPS*	FBOU	Compressed	Optiq - Equities - Belgium - includes Public Auction Market - FBOU (Full Order Book data using Order Update messages) - Compressed Channels	100 MB	224.0.64.103	224.0.65.103	224.0.66.103	224.0.67.103	10103, 11103, 12103, 13103, 20103, 21103, 22103, 23103	

*The Market Data Product Codes ECB10-IU, ECB10-OPS, ECB1-IU and ECB1-OPS are mapped to the same SFTI products.

(available in Level 2, Level 1 and Last Price)

EURONEXT MARKET DATA INFORMATION PRODUCT	MARKET DATA PRODUCT CODE	TYPE OF DATA	DATA FORMAT	SFTI PRODUCT(S) ON ORDER FORM	CHANNEL SPEED	Multicast Group IP Feed A - Real-Time	Multicast Group IP Feed B - Real-Time	Multicast Group IP Feed A - Snapshot	Multicast Group IP Feed B - Snapshot	CHANNEL/SERVICE ID(S)	
EURONEXT CONTINENTAL CASH (CONSOLIDATED PACK) <i>*The Market Data Product Codes ECB10-IU, ECB10-OPS, ECB1-IU and ECB1-OPS are mapped to the same SFTI products.</i> <i>(available in Level 2, Level 1 and Last Price)</i>	ECB10-IU*	FBOU	Shaped	Optiq - Equities - Belgium - includes Public Auction Market - FBOU (Full Order Book data using Order Update messages) - Shaped Channels	1 GB	224.0.64.104	224.0.65.104			10104, 11104, 12104, 13104	
		FBMU	Compressed	Optiq - Equities - Portugal - FBMU (Full Order Book data using Market Update messages) - Compressed Channels	100 MB	224.0.64.106	224.0.65.106	224.0.66.106	224.0.67.106	10106, 11106, 12106, 13106, 20106, 21106, 22106, 23106	
		FBMU	Shaped	Optiq - Equities - Portugal - FBMU (Full Order Book data using Market Update messages) - Shaped Channels	1 GB	224.0.64.107	224.0.65.107			10107, 11107, 12107, 13107	
		ECB10-OPS*	FBOU	Compressed	Optiq - Equities - Portugal - FBOU (Full Order Book data using Order Update messages) - Compressed Channels	100 MB	224.0.64.108	224.0.65.108	224.0.66.108	224.0.67.108	10108, 11108, 12108, 13108, 20108, 21108, 22108, 23108
			FBOU	Shaped	Optiq - Equities - Portugal - FBOU (Full Order Book data using Order Update messages) - Shaped Channels	1 GB	224.0.64.109	224.0.65.109			10109, 11109, 12109, 13109
		ECB1-IU*	FBMU	Compressed	Optiq - Equities - France - FBMU (Full Order Book data using Market Update messages) - Compressed Channels	100 MB	224.0.64.111	224.0.65.111	224.0.66.111	224.0.67.111	10111, 11111, 12111, 13111, 20111, 21111, 22111, 23111
			FBMU	Shaped	Optiq - Equities - France - FBMU (Full Order Book data using Market Update messages) - Shaped Channels	1 GB	224.0.64.112	224.0.65.112			10112, 11112, 12112, 13112

EURONEXT MARKET DATA INFORMATION PRODUCT	MARKET DATA PRODUCT CODE	TYPE OF DATA	DATA FORMAT	SFTI PRODUCT(S) ON ORDER FORM	CHANNEL SPEED	Multicast Group IP Feed A - Real-Time	Multicast Group IP Feed B - Real-Time	Multicast Group IP Feed A - Snapshot	Multicast Group IP Feed B - Snapshot	CHANNEL/SERVICE ID(S)
EURONEXT CONTINENTAL CASH (CONSOLIDATED PACK) <i>*The Market Data Product Codes ECB10-IU, ECB10-OPS, ECB1-IU and ECB1--OPS are mapped to the same SFTI products.</i> <i>(available in Level 2, Level 1 and Last Price)</i>	ECB10-IU*	FBOU	Compressed	Optiq - Equities - France - FBOU (Full Order Book data using Order Update messages) - Compressed Channels	100 MB	224.0.64.113	224.0.65.113	224.0.66.113	224.0.67.113	10113, 11113, 12113, 13113, 20113, 21113, 22113, 23113
		FBOU	Shaped	Optiq - Equities - France - FBOU (Full Order Book data using Order Update messages) - Shaped Channels	1 GB	224.0.64.114	224.0.65.114			10114, 11114, 12114, 13114
		FBOU	Unshaped	Optiq - Equities - France - FBOU (Full Order Book data using Order Update messages) - Unshaped Channels	10 GB	224.0.64.115	224.0.65.115			10115, 11115, 12115, 13115
	ECB10-OPS*	FBMU	Compressed	Optiq - Equities - Netherlands - FBMU (Full Order Book data using Market Update messages) - Compressed Channels	100 MB	224.0.64.121	224.0.65.121	224.0.66.121	224.0.67.121	10121, 11121, 12121, 13121, 20121, 21121, 22121, 23121
	ECB1-IU*	FBMU	Shaped	Optiq - Equities - Netherlands - FBMU (Full Order Book data using Market Update messages) - Shaped Channels	1 GB	224.0.64.122	224.0.65.122			10122, 11122, 12122, 13122
	ECB1-OPS*	FBOU	Compressed	Optiq - Equities - Netherlands - FBOU (Full Order Book data using Order Update messages) - Compressed Channels	100 MB	224.0.64.123	224.0.65.123	224.0.66.123	224.0.67.123	10123, 11123, 12123, 13123, 20123, 21123, 22123, 23123
		FBOU	Shaped	Optiq - Equities - Netherlands - FBOU (Full Order Book data using Order Update messages) - Shaped Channels	1 GB	224.0.64.124	224.0.65.124			10124, 11124, 12124, 13124

EURONEXT MARKET DATA INFORMATION PRODUCT	MARKET DATA PRODUCT CODE	TYPE OF DATA	DATA FORMAT	SFTI PRODUCT(S) ON ORDER FORM	CHANNEL SPEED	Multicast Group IP Feed A - Real-Time	Multicast Group IP Feed B - Real-Time	Multicast Group IP Feed A - Snapshot	Multicast Group IP Feed B - Snapshot	CHANNEL/ SERVICE ID(S)	
EURONEXT CONTINENTAL CASH (CONSOLIDATED PACK) <i>*The Market Data Product Codes ECB10-IU, ECB10-OPS, ECB1-IU and ECB1--OPS are mapped to the same SFTI products.</i> <i>(available in Level 2, Level 1 and Last Price)</i>	ECB10-IU*	FBOU	Unshaped	Optiq - Equities - Netherlands - FBOU (Full Order Book data using Order Update messages) - Unshaped Channels	10 GB	224.0.64.125	224.0.65.125			10125, 11125, 12125, 13125	
		FBMU	Compressed	Optiq - ETF - All - FBMU (Full Order Book data using Market Update messages) - Compressed Channels	100 MB	224.0.64.131	224.0.65.131	224.0.66.131	224.0.67.131	10131, 20131	
		FBMU	Shaped	Optiq - ETF - All - FBMU (Full Order Book data using Market Update messages) - Shaped Channels	1 GB	224.0.64.132	224.0.65.132			10132	
		ECB10-OPS*	FBOU	Compressed	Optiq - ETF - All - FBOU (Full Order Book data using Order Update messages) - Compressed Channels	100 MB	224.0.64.133	224.0.65.133	224.0.66.133	224.0.67.133	10133, 20133
		ECB1-IU*	FBOU	Shaped	Optiq - ETF - All - FBOU (Full Order Book data using Order Update messages) - Shaped Channels	1 GB	224.0.64.134	224.0.65.134			10134
		ECB1-OPS*	FBOU	Unshaped	Optiq - ETF - All - FBOU (Full Order Book data using Order Update messages) - Unshaped Channels	10 GB	224.0.64.135	224.0.65.135			10135
			FBMU	Compressed	Optiq - ETF Access - All - FBMU (Full Order Book data using Market Update messages) - Compressed Channels	100 MB	224.0.64.91	224.0.65.91	224.0.66.91	224.0.67.91	10091, 20091

EURONEXT MARKET DATA INFORMATION PRODUCT	MARKET DATA PRODUCT CODE	TYPE OF DATA	DATA FORMAT	SFTI PRODUCT(S) ON ORDER FORM	CHANNEL SPEED	Multicast Group IP Feed A - Real-Time	Multicast Group IP Feed B - Real-Time	Multicast Group IP Feed A - Snapshot	Multicast Group IP Feed B - Snapshot	CHANNEL/SERVICE ID(S)	
EURONEXT CONTINENTAL CASH (CONSOLIDATED PACK) <i>*The Market Data Product Codes ECB10-IU, ECB10-OPS, ECB1-IU and ECB1--OPS are mapped to the same SFTI products.</i> <i>(available in Level 2, Level 1 and Last Price)</i>	ECB10-IU*	FBMU	Shaped	Optiq - ETF Access - All - FBMU (Full Order Book data using Market Update messages) - Shaped Channels	1 GB	224.0.64.92	224.0.65.92			10092	
		FBOU	Compressed	Optiq - ETF Access - All - FBOU (Full Order Book data using Order Update messages) - Compressed Channels	100 MB	224.0.64.93	224.0.65.93	224.0.66.93	224.0.67.93	10093, 20093	
		FBOU	Shaped	Optiq - ETF Access - All - FBOU (Full Order Book data using Order Update messages) - Shaped Channels	1 GB	224.0.64.94	224.0.65.94			10094	
		FBOU	Unshaped	Optiq - ETF Access - All - FBOU (Full Order Book data using Order Update messages) - Unshaped Channels	10 GB	224.0.64.95	224.0.65.95			10095	
		FBOU	Unshaped	Optiq - ETF Access - All - FBOU (Full Order Book data using Order Update messages) - Unshaped Channels	10 GB	224.0.64.95	224.0.65.95			10095	
		ECB1-IU*	FBOU	Unshaped	Optiq - ETF Access - All - FBOU (Full Order Book data using Order Update messages) - Unshaped Channels	10 GB	224.0.64.95	224.0.65.95			10095
		ECB1-OPS*	FBMU	Compressed	Optiq - Fixed Income - All - FBMU (Full Order Book data using Market Update messages) - Compressed Channels	100 MB	224.0.64.151	224.0.65.151	224.0.66.151	224.0.67.151	10151, 20151
			FBMU	Shaped	Optiq - Fixed Income - All - FBMU (Full Order Book data using Market Update messages) - Shaped Channels	1 GB	224.0.64.152	224.0.65.152			10152
FBOU	Compressed	Optiq - Fixed Income - All - FBOU (Full Order Book data using Order Update messages) - Compressed Channels	100 MB	224.0.64.153	224.0.65.153	224.0.66.153	224.0.67.153	10153, 20153			

EURONEXT MARKET DATA INFORMATION PRODUCT	MARKET DATA PRODUCT CODE	TYPE OF DATA	DATA FORMAT	SFTI PRODUCT(S) ON ORDER FORM	CHANNEL SPEED	Multicast Group IP Feed A - Real-Time	Multicast Group IP Feed B - Real-Time	Multicast Group IP Feed A - Snapshot	Multicast Group IP Feed B - Snapshot	CHANNEL/SERVICE ID(S)	
EURONEXT CONTINENTAL CASH (CONSOLIDATED PACK) <i>*The Market Data Product Codes ECB10-IU, ECB10-OPS, ECB1-IU and ECB1--OPS are mapped to the same SFTI products.</i> <i>(available in Level 2, Level 1 and Last Price)</i>	ECB10-IU*	FBOU	Shaped	Optiq - Fixed Income - All - FBOU (Full Order Book data using Order Update messages) - Shaped Channels	1 GB	224.0.64.154	224.0.65.154			10154	
		BBBO	Compressed	Optiq - Warrants & Certificates - All - BBBO (Best Bid & Offer) - Compressed Channels	100 MB	224.0.64.156	224.0.65.156	224.0.66.156	224.0.67.156	10156, 20156	
		BBBO	Shaped	Optiq - Warrants & Certificates - All - BBBO (Best Bid & Offer) - Shaped Channels	1 GB	224.0.64.157	224.0.65.157			10157	
		ECB10-OPS*	FBMU	Compressed	Optiq - Warrants & Certificates - All - FBMU (Full Order Book data using Market Update messages) - Compressed Channels	100 MB	224.0.64.158	224.0.65.158	224.0.66.158	224.0.67.158	10158, 20158
			ECB1-IU*	FBMU	Shaped	Optiq - Warrants & Certificates - All - FBMU (Full Order Book data using Market Update messages) - Shaped Channels	1 GB	224.0.64.159	224.0.65.159		
		ECB1-OPS*	FBMU	Compressed	Optiq - Euronext Best of Book - FBMU (Full Order Book data using Market Update messages) - Compressed Channels	100 MB	224.0.64.138	224.0.65.138	224.0.66.138	224.0.67.138	10138, 11138, 12138, 13138, 20138, 21138, 22138, 23138
			FBMU	Shaped	Optiq - Euronext Best of Book - FBMU (Full Order Book data using Market Update messages) - Shaped Channels	1 GB	224.0.64.139	224.0.65.139			10139, 11139, 12139, 13139

EURONEXT MARKET DATA INFORMATION PRODUCT	MARKET DATA PRODUCT CODE	TYPE OF DATA	DATA FORMAT	SFTI PRODUCT(S) ON ORDER FORM	CHANNEL SPEED	Multicast Group IP Feed A - Real-Time	Multicast Group IP Feed B - Real-Time	Multicast Group IP Feed A - Snapshot	Multicast Group IP Feed B - Snapshot	CHANNEL/ SERVICE ID(S)	
EURONEXT CONTINENTAL CASH (CONSOLIDATED PACK) <i>**The Market Data Product Codes ECLP-IU and ECLP-OPS are mapped to the same SFTI products.</i> <i>(available in Level 2, Level 1 and Last Price)</i>	ECLP-IU**	REFT	Compressed	Optiq - Equities - Belgium - includes Public Auction Market - REFT (Trades & Referential Data) - Compressed Channels	100 MB	224.0.64.100	224.0.65.100	224.0.66.100	224.0.67.100	10100, 11100, 12100, 13100, 20100, 21100, 22100, 23100	
		REFT	Compressed	Optiq - Equities - Portugal - REFT (Trades & Referential Data) - Compressed Channels	100 MB	224.0.64.105	224.0.65.105	224.0.66.105	224.0.67.105	10105, 11105, 12105, 13105, 20105, 21105, 22105, 23105	
		REFT	Compressed	Optiq - Equities - France - REFT (Trades & Referential Data) - Compressed Channels	100 MB	224.0.64.110	224.0.65.110	224.0.66.110	224.0.67.110	10110, 11110, 12110, 13110, 20110, 21110, 22110, 23110	
		REFT	Compressed	Optiq - Equities - Netherlands - REFT (Trades & Referential Data) - Compressed Channels	100 MB	224.0.64.120	224.0.65.120	224.0.66.120	224.0.67.120	10120, 11120, 12120, 13120, 20120, 21120, 22120, 23120	
		ECLP-OPS**	REFT	Compressed	Optiq - ETF - All - REFT (Trades & Referential Data) - Compressed Channels	100 MB	224.0.64.130	224.0.65.130	224.0.66.130	224.0.67.130	10130, 20130
			REFT	Compressed	Optiq - ETF Access - All - REFT (Trades & Referential Data) - Compressed Channels	100 MB	224.0.64.90	224.0.65.90	224.0.66.90	224.0.67.90	10090, 20090
			REFT	Compressed	Optiq - Fixed Income - All - REFT (Trades & Referential Data) - Compressed Channels	100 MB	224.0.64.150	224.0.65.150	224.0.66.150	224.0.67.150	10150, 20150
			REFT	Compressed	Optiq - Warrants & Certificates - All - REFT (Trades & Referential Data) - Compressed Channels	100 MB	224.0.64.155	224.0.65.155	224.0.66.155	224.0.67.155	10155, 20155

EURONEXT MARKET DATA INFORMATION PRODUCT	MARKET DATA PRODUCT CODE	TYPE OF DATA	DATA FORMAT	SFTI PRODUCT(S) ON ORDER FORM	CHANNEL SPEED	Multicast Group IP Feed A - Real-Time	Multicast Group IP Feed B - Real-Time	Multicast Group IP Feed A - Snapshot	Multicast Group IP Feed B - Snapshot	CHANNEL/ SERVICE ID(S)
EURONEXT CONTINENTAL EQUITIES <i>(available in Level 2 and Last Price)</i>	EQTL2-IU EQTL2-OPS	FBMU	Compressed	Optiq - Equities - Belgium - includes Public Auction Market - FBMU (Full Order Book data using Market Update messages) - Compressed Channels	100 MB	224.0.64.101	224.0.65.101	224.0.66.101	224.0.67.101	10101, 11101, 12101, 13101, 20101, 21101, 22101, 23101
		FBMU	Shaped	Optiq - Equities - Belgium - includes Public Auction Market - FBMU (Full Order Book data using Market Update messages) - Shaped Channels	1 GB	224.0.64.102	224.0.65.102			10102, 11102, 12102, 13102
		FBOU	Compressed	Optiq - Equities - Belgium - includes Public Auction Market - FBOU (Full Order Book data using Order Update messages) - Compressed Channels	100 MB	224.0.64.103	224.0.65.103	224.0.66.103	224.0.67.103	10103, 11103, 12103, 13103, 20103, 21103, 22103, 23103
		FBOU	Shaped	Optiq - Equities - Belgium - includes Public Auction Market - FBOU (Full Order Book data using Order Update messages) - Shaped Channels	1 GB	224.0.64.104	224.0.65.104			10104, 11104, 12104, 13104
		FBMU	Compressed	Optiq - Equities - Portugal - FBMU (Full Order Book data using Market Update messages) - Compressed Channels	100 MB	224.0.64.106	224.0.65.106	224.0.66.106	224.0.67.106	10106, 11106, 12106, 13106, 20106, 21106, 22106, 23106
		FBMU	Shaped	Optiq - Equities - Portugal - FBMU (Full Order Book data using Market Update messages) - Shaped Channels	1 GB	224.0.64.107	224.0.65.107			10107, 11107, 12107, 13107

EURONEXT MARKET DATA INFORMATION PRODUCT	MARKET DATA PRODUCT CODE	TYPE OF DATA	DATA FORMAT	SFTI PRODUCT(S) ON ORDER FORM	CHANNEL SPEED	Multicast Group IP Feed A - Real-Time	Multicast Group IP Feed B - Real-Time	Multicast Group IP Feed A - Snapshot	Multicast Group IP Feed B - Snapshot	CHANNEL/ SERVICE ID(S)
EURONEXT CONTINENTAL EQUITIES <i>(available in Level 2 and Last Price)</i>	EQTL2-IU EQTL2-OPS	FBOU	Compressed	Optiq - Equities - Portugal - FBOU (Full Order Book data using Order Update messages) - Compressed Channels	100 MB	224.0.64.108	224.0.65.108	224.0.66.108	224.0.67.108	10108, 11108, 12108, 13108, 20108, 21108, 22108, 23108
		FBOU	Shaped	Optiq - Equities -Portugal - FBOU (Full Order Book data using Order Update messages) - Shaped Channels	1 GB	224.0.64.109	224.0.65.109			10109, 11109, 12109, 13109
		FBMU	Compressed	Optiq - Equities - France - FBMU (Full Order Book data using Market Update messages) - Compressed Channels	100 MB	224.0.64.111	224.0.65.111	224.0.66.111	224.0.67.111	10111, 11111, 12111, 13111, 20111, 21111, 22111, 23111
		FBMU	Shaped	Optiq - Equities - France - FBMU (Full Order Book data using Market Update messages) - Shaped Channels	1 GB	224.0.64.112	224.0.65.112			10112, 11112, 12112, 13112
		FBOU	Compressed	Optiq - Equities - France - FBOU (Full Order Book data using Order Update messages) - Compressed Channels	100 MB	224.0.64.113	224.0.65.113	224.0.66.113	224.0.67.113	10113, 11113, 12113, 13113, 20113, 21113, 22113, 23113
		FBOU	Shaped	Optiq - Equities - France - FBOU (Full Order Book data using Order Update messages) - Shaped Channels	1 GB	224.0.64.114	224.0.65.114			10114, 11114, 12114, 13114
		FBOU	Unshaped	Optiq - Equities - France - FBOU (Full Order Book data using Order Update messages) - Unshaped Channels	10 GB	224.0.64.115	224.0.65.115			10115, 11115, 12115, 13115

EURONEXT MARKET DATA INFORMATION PRODUCT	MARKET DATA PRODUCT CODE	TYPE OF DATA	DATA FORMAT	SFTI PRODUCT(S) ON ORDER FORM	CHANNEL SPEED	Multicast Group IP Feed A - Real-Time	Multicast Group IP Feed B - Real-Time	Multicast Group IP Feed A - Snapshot	Multicast Group IP Feed B - Snapshot	CHANNEL/SERVICE ID(S)
EURONEXT CONTINENTAL EQUITIES <i>(available in Level 2 and Last Price)</i>	EQTL2-IU EQTL2-OPS	FBMU	Compressed	Optiq - Equities - Netherlands - FBMU (Full Order Book data using Market Update messages) - Compressed Channels	100 MB	224.0.64.121	224.0.65.121	224.0.66.121	224.0.67.121	10121, 11121, 12121, 13121, 20121, 21121, 22121, 23121
		FBMU	Shaped	Optiq - Equities - Netherlands - FBMU (Full Order Book data using Market Update messages) - Shaped Channels	1 GB	224.0.64.122	224.0.65.122			10122, 11122, 12122, 13122
		FBOU	Compressed	Optiq - Equities - Netherlands - FBOU (Full Order Book data using Order Update messages) - Compressed Channels	100 MB	224.0.64.123	224.0.65.123	224.0.66.123	224.0.67.123	10123, 11123, 12123, 13123, 20123, 21123, 22123, 23123
		FBOU	Shaped	Optiq - Equities - Netherlands - FBOU (Full Order Book data using Order Update messages) - Shaped Channels	1 GB	224.0.64.124	224.0.65.124			10124, 11124, 12124, 13124
		FBOU	Unshaped	Optiq - Equities - Netherlands - FBOU (Full Order Book data using Order Update messages) - Unshaped Channels	10 GB	224.0.64.125	224.0.65.125			10125, 11125, 12125, 13125
	EQTLP-IU EQTLP-OPS	REFT	Compressed	Optiq - Equities - Belgium - includes Public Auction Market - REFT (Trades & Referential Data) - Compressed Channels	100 MB	224.0.64.100	224.0.65.100	224.0.66.100	224.0.67.100	10100, 11100, 12100, 13100, 20100, 21100, 22100, 23100
		REFT	Compressed	Optiq - Equities - Portugal - REFT (Trades & Referential Data) - Compressed Channels	100 MB	224.0.64.105	224.0.65.105	224.0.66.105	224.0.67.105	10105, 11105, 12105, 13105, 20105, 21105, 22105, 23105

EURONEXT MARKET DATA INFORMATION PRODUCT	MARKET DATA PRODUCT CODE	TYPE OF DATA	DATA FORMAT	SFTI PRODUCT(S) ON ORDER FORM	CHANNEL SPEED	Multicast Group IP Feed A - Real-Time	Multicast Group IP Feed B - Real-Time	Multicast Group IP Feed A - Snapshot	Multicast Group IP Feed B - Snapshot	CHANNEL/SERVICE ID(S)
EURONEXT CONTINENTAL EQUITIES <i>(available in Level 2 and Last Price)</i>	EQTLP-IU	REFT	Compressed	Optiq - Equities - France - REFT (Trades & Referential Data) - Compressed Channels	100 MB	224.0.64.110	224.0.65.110	224.0.66.110	224.0.67.110	10110, 11110, 12110, 13110, 20110, 21110, 22110, 23110
	EQTLP-OPS	REFT	Compressed	Optiq - Equities - Netherlands - REFT (Trades & Referential Data) - Compressed Channels	100 MB	224.0.64.120	224.0.65.120	224.0.66.120	224.0.67.120	10120, 11120, 12120, 13120, 20120, 21120, 22120, 23120
EURONEXT DUBLIN EQUITIES <i>(available in Level 2 and Last Price)</i>	DEQL2-IU	FBMU	Compressed	Optiq - Equities - Dublin - FBMU (Full Order Book data using Market Update messages) - Compressed Channels	100 MB	224.0.64.166	224.0.65.166	224.0.66.166	224.0.67.166	10166, 11166, 12166, 13166, 20166, 21166, 22166, 23166
		FBMU	Shaped	Optiq - Equities - Dublin - FBMU (Full Order Book data using Market Update messages) - Shaped Channels	1 GB	224.0.64.167	224.0.65.167			10167, 11167, 12167, 13167
	DEQL2-OPS	FBOU	Compressed	Optiq - Equities - Dublin - FBOU (Full Order Book data using Order Update messages) - Compressed Channels	100 MB	224.0.64.168	224.0.65.168	224.0.66.168	224.0.67.168	10168, 11168, 12168, 13168, 20168, 21168, 22168, 23168
		FBOU	Shaped	Optiq - Equities - Dublin - FBOU (Full Order Book data using Order Update messages) - Shaped Channels	1 GB	224.0.64.169	224.0.65.169			10169, 11169, 12169, 13169
	DEQLP-IU DEQLP-OPS	REFT	Compressed	Optiq - Equities - Dublin - REFT (Trades & Referential Data) - Compressed Channels	100 MB	224.0.64.165	224.0.65.165	224.0.66.165	224.0.67.165	10165, 11165, 12165, 13165, 20165, 21165, 22165, 23165

EURONEXT MARKET DATA INFORMATION PRODUCT	MARKET DATA PRODUCT CODE	TYPE OF DATA	DATA FORMAT	SFTI PRODUCT(S) ON ORDER FORM	CHANNEL SPEED	Multicast Group IP Feed A - Real-Time	Multicast Group IP Feed B - Real-Time	Multicast Group IP Feed A - Snapshot	Multicast Group IP Feed B - Snapshot	CHANNEL/ SERVICE ID(S)
OSLO BØRS EQUITIES <i>(available in Level 2 and Last Price)</i>	OEQL2-IU	FBMU	Compressed	Optiq - Equities - Norway - FBMU (Full Order Book data using Market Update messages) - Compressed Channels	100 MB	224.0.64.86	224.0.65.86	224.0.66.86	224.0.67.86	10086, 11086, 12086, 13086, 20086, 21086, 22086, 23086
		FBMU	Shaped	Optiq - Equities - Norway - FBMU (Full Order Book data using Market Update messages) - Shaped Channels	1 GB	224.0.64.87	224.0.65.87			10087, 11087, 12087, 13087
		FBOU	Compressed	Optiq - Equities - Norway - FBOU (Full Order Book data using Order Update messages) - Compressed Channels	100 MB	224.0.64.88	224.0.65.88	224.0.66.88	224.0.67.88	10088, 11088, 12088, 13088, 20088, 21088, 22088, 23088
		FBOU	Shaped	Optiq - Equities - Norway - FBOU (Full Order Book data using Order Update messages) - Shaped Channels	1 GB	224.0.64.89	224.0.65.89			10089, 11089, 12089, 13089
	OEQLP-IU OEQLP-OPS	REFT	Compressed	Optiq - Equities - Norway - REFT (Trades & Referential Data) - Compressed Channels	100 MB	224.0.64.85	224.0.65.85	224.0.66.85	224.0.67.85	10085, 11085, 12085, 13085, 20085, 21085, 22085, 23085
EURONEXT BEST OF BOOK <i>(available in Level 2)</i>	RMFQ-IU	FBMU	Compressed	Optiq - Euronext Best of Book - FBMU (Full Order Book data using Market Update messages) - Compressed Channels	100 MB	224.0.64.138	224.0.65.138	224.0.66.138	224.0.67.138	10138, 20138, 12138, 13138, 20138, 21138, 22138, 23138
	RMFQ-OPS	FBMU	Shaped	Optiq - Euronext Best of Book - FBMU (Full Order Book data using Market Update messages) - Shaped Channels	1 GB	224.0.64.139	224.0.65.139			10139, 11139, 12139, 13139
EURONEXT BLOCK <i>(available in Last Price)</i>	EBT-IU	EBLK	Compressed	Euronext Block - Compressed Channels	100 MB	224.0.64.99	224.0.65.99	224.0.66.99	224.0.67.99	10099, 20099
	EBT-OPS									

EURONEXT MARKET DATA INFORMATION PRODUCT	MARKET DATA PRODUCT CODE	TYPE OF DATA	DATA FORMAT	SFTI PRODUCT(S) ON ORDER FORM	CHANNEL SPEED	Multicast Group IP Feed A - Real-Time	Multicast Group IP Feed B - Real-Time	Multicast Group IP Feed A - Snapshot	Multicast Group IP Feed B - Snapshot	CHANNEL/SERVICE ID(S)
EURONEXT BLOCK <i>(available in Last Price)</i>	EBT-IU	EBLK	Compressed	Euronext Block - Compressed Channels	100 MB	224.0.64.99	224.0.65.99	224.0.66.99	224.0.67.99	10099, 20099
	EBT-OPS									
EURONEXT ETFs AND FUNDS <i>(available in Level 2 and Last Price)</i>	ETFL2-IU ETFL2-OPS	FBMU	Compressed	Optiq - ETF - All - FBMU (Full Order Book data using Market Update messages) - Compressed Channels	100 MB	224.0.64.131	224.0.65.131	224.0.66.131	224.0.67.131	10131, 20131
		FBMU	Shaped	Optiq - ETF - All - FBMU (Full Order Book data using Market Update messages) - Shaped Channels	1 GB	224.0.64.132	224.0.65.132			10132
		FBOU	Compressed	Optiq - ETF - All - FBOU (Full Order Book data using Order Update messages) - Compressed Channels	100 MB	224.0.64.133	224.0.65.133	224.0.66.133	224.0.67.133	10133, 20133
		FBOU	Shaped	Optiq - ETF - All - FBOU (Full Order Book data using Order Update messages) - Shaped Channels	1 GB	224.0.64.134	224.0.65.134			10134
		FBOU	Unshaped	Optiq - ETF - All - FBOU (Full Order Book data using Order Update messages) - Unshaped Channels	10 GB	224.0.64.135	224.0.65.135			10135
		FBMU	Compressed	Optiq - ETF Access - All - FBMU (Full Order Book data using Market Update messages) - Compressed Channels	100 MB	224.0.64.91	224.0.65.91	224.0.66.91	224.0.67.91	10091, 20091

EURONEXT MARKET DATA INFORMATION PRODUCT	MARKET DATA PRODUCT CODE	TYPE OF DATA	DATA FORMAT	SFTI PRODUCT(S) ON ORDER FORM	CHANNEL SPEED	Multicast Group IP Feed A - Real-Time	Multicast Group IP Feed B - Real-Time	Multicast Group IP Feed A - Snapshot	Multicast Group IP Feed B - Snapshot	CHANNEL/SERVICE ID(S)
EURONEXT ETFs AND FUNDS <i>(available in Level 2 and Last Price)</i>	ETFL2-IU	FBMU	Shaped	Optiq - ETF Access - All - FBMU (Full Order Book data using Market Update messages) - Shaped Channels	1 GB	224.0.64.92	224.0.65.92			10092
		FBOU	Compressed	Optiq - ETF Access - All - FBOU (Full Order Book data using Order Update messages) - Compressed Channels	100 MB	224.0.64.93	224.0.65.93	224.0.66.93	224.0.67.93	10093, 20093
		FBOU	Shaped	Optiq - ETF Access - All - FBOU (Full Order Book data using Order Update messages) - Shaped Channels	1 GB	224.0.64.94	224.0.65.94			10094
		FBOU	Unshaped	Optiq - ETF Access - All - FBOU (Full Order Book data using Order Update messages) - Unshaped Channels	10 GB	224.0.64.95	224.0.65.95			10095
	ETFLP-IU	REFT	Compressed	Optiq - ETF - All - REFT (Trades & Referential Data) - Compressed Channels	100 MB	224.0.64.130	224.0.65.130	224.0.66.130	224.0.67.130	10130, 20130
		REFT	Compressed	Optiq - ETF Access - All - REFT (Trades & Referential Data) - Compressed Channels	100 MB	224.0.64.90	224.0.65.90	224.0.66.90	224.0.67.90	10090, 20090
	EURONEXT WARRANTS AND CERTIFICATES <i>(available in Level 2 and Last Price)</i>	EWCL2-IU	BBBO	Compressed	Optiq - Warrants & Certificates - All - BBBO (Best Bid & Offer) - Compressed Channels	100 MB	224.0.64.156	224.0.65.156	224.0.66.156	224.0.67.156
EWCL2-OPS		BBBO	Shaped	Optiq - Warrants & Certificates - All - BBBO (Best Bid & Offer) - Shaped Channels	1 GB	224.0.64.157	224.0.65.157			10157

EURONEXT MARKET DATA INFORMATION PRODUCT	MARKET DATA PRODUCT CODE	TYPE OF DATA	DATA FORMAT	SFTI PRODUCT(S) ON ORDER FORM	CHANNEL SPEED	Multicast Group IP Feed A - Real-Time	Multicast Group IP Feed B - Real-Time	Multicast Group IP Feed A - Snapshot	Multicast Group IP Feed B - Snapshot	CHANNEL/SERVICE ID(S)
EURONEXT WARRANTS AND CERTIFICATES <i>(available in Level 2 and Last Price)</i>	EWCL2-IU	FBMU	Compressed	Optiq - Warrants & Certificates - All - FBMU (Full Order Book data using Market Update messages) - Compressed Channels	100 MB	224.0.64.158	224.0.65.158	224.0.66.158	224.0.67.158	10158, 20158
	EWCL2-OPS	FBMU	Shaped	Optiq - Warrants & Certificates - All - FBMU (Full Order Book data using Market Update messages) - Shaped Channels	1 GB	224.0.64.159	224.0.65.159			10159
	EWCLP-IU EWCLP-OPS	REFT	Compressed	Optiq - Warrants & Certificates - All - REFT (Trades & Referential Data) - Compressed Channels	100 MB	224.0.64.155	224.0.65.155	224.0.66.155	224.0.67.155	10155, 20155
EURONEXT FIXED INCOME <i>(available in Level 2 and Last Price)</i>	EFIL2-IU	FBMU	Compressed	Optiq - Fixed Income - All - FBMU (Full Order Book data using Market Update messages) - Compressed Channels	100 MB	224.0.64.151	224.0.65.151	224.0.66.151	224.0.67.151	10151, 20151
		FBMU	Shaped	Optiq - Fixed Income - All - FBMU (Full Order Book data using Market Update messages) - Shaped Channels	1 GB	224.0.64.152	224.0.65.152			10152
	EFIL2-OPS	FBOU	Compressed	Optiq - Fixed Income - All - FBOU (Full Order Book data using Order Update messages) - Compressed Channels	100 MB	224.0.64.153	224.0.65.153	224.0.66.153	224.0.67.153	10153, 20153
		FBOU	Shaped	Optiq - Fixed Income - All - FBOU (Full Order Book data using Order Update messages) - Shaped Channels	1 GB	224.0.64.154	224.0.65.154			10154

EURONEXT MARKET DATA INFORMATION PRODUCT	MARKET DATA PRODUCT CODE	TYPE OF DATA	DATA FORMAT	SFTI PRODUCT(S) ON ORDER FORM	CHANNEL SPEED	Multicast Group IP Feed A - Real-Time	Multicast Group IP Feed B - Real-Time	Multicast Group IP Feed A - Snapshot	Multicast Group IP Feed B - Snapshot	CHANNEL/SERVICE ID(S)
EURONEXT FIXED INCOME <i>(available in Level 2 and Last Price)</i>	EFILP-IU EFILP-OPS	REFT	Compressed	Optiq - Fixed Income - All - REFT (Trades & Referential Data) - Compressed Channels	100 MB	224.0.64.150	224.0.65.150	224.0.66.150	224.0.67.150	10150, 20150
NORDIC ABM <i>(available in Last Price)</i>	ABM-IU ABM-OPS	REFT	Compressed	Optiq - Fixed Income Nordic ABM - All - REFT (Trades & Referential Data) - Compressed Channels	100 MB	224.0.64.149	224.0.65.149	224.0.66.149	224.0.67.149	10149, 20149
EURONEXT EQUITY AND INDEX DERIVATIVES <i>(available in Level 2 and Last Price)</i>	EQID-IU EQID-OPS	BBBO	Compressed	Optiq - Equity Derivatives - France - BBBO (Best Bid & Offer) - Compressed Channels	100 MB	224.0.64.176	224.0.65.176	224.0.66.176	224.0.67.176	10176, 11176, 12176, 20176, 21176, 22176
		BBBO	Shaped	Optiq - Equity Derivatives - France - BBBO (Best Bid & Offer) - Shaped Channels	1 GB	224.0.64.177	224.0.65.177			10177, 11177, 12177
		FBMU	Compressed	Optiq - Equity Derivatives - France - FBMU (Full Order Book data using Market Update messages) - Compressed Channels	100 MB	224.0.64.178	224.0.65.178	224.0.66.178	224.0.67.178	20178, 21178, 22178
		FBMU	Shaped	Optiq - Equity Derivatives - France - FBMU (Full Order Book data using Market Update messages) - Shaped Channels	1 GB	224.0.64.179	224.0.65.179			10179, 11179, 12179
		BBBO	Compressed	Optiq - Equity Derivatives - Netherlands - BBBO (Best Bid & Offer) - Compressed Channels	100 MB	224.0.64.181	224.0.65.181	224.0.66.181	224.0.67.181	10181, 11181, 12181, 20181, 21181, 22181
		BBBO	Shaped	Optiq - Equity Derivatives - Netherlands - BBBO (Best Bid & Offer) - Shaped Channels	1 GB	224.0.64.182	224.0.65.182			10182, 11182, 12182

EURONEXT MARKET DATA INFORMATION PRODUCT	MARKET DATA PRODUCT CODE	TYPE OF DATA	DATA FORMAT	SFTI PRODUCT(S) ON ORDER FORM	CHANNEL SPEED	Multicast Group IP Feed A - Real-Time	Multicast Group IP Feed B - Real-Time	Multicast Group IP Feed A - Snapshot	Multicast Group IP Feed B - Snapshot	CHANNEL/ SERVICE ID(S)
EURONEXT EQUITY AND INDEX DERIVATIVES <i>(available in Level 2 and Last Price)</i>	EQID-IU	FBMU	Compressed	Optiq - Equity Derivatives - Netherlands - FBMU (Full Order Book data using Market Update messages) - Compressed Channels	100 MB	224.0.64.183	224.0.65.183	224.0.66.183	224.0.67.183	20183, 21183, 22183
		FBMU	Shaped	Optiq - Equity Derivatives - Netherlands - FBMU (Full Order Book data using Market Update messages) - Shaped Channels	1 GB	224.0.64.184	224.0.65.184			10184, 11184, 12184
		BBBO	Compressed	Optiq - Equity Derivatives - Other (Belgium & Portugal) - BBBO (Best Bid & Offer) - Compressed Channels	100 MB	224.0.64.186	224.0.65.186	224.0.66.186	224.0.67.186	10186, 11186, 12186, 20186, 21186, 22186
		BBBO	Shaped	Optiq - Equity Derivatives - Other (Belgium & Portugal) - BBBO (Best Bid & Offer) - Shaped Channels	1 GB	224.0.64.187	224.0.65.187			10187, 11187, 12187
	EQID-OPS	FBMU	Compressed	Optiq - Equity Derivatives - Other (Belgium & Portugal) - FBMU (Full Order Book data using Market Update messages) - Compressed Channels	100 MB	224.0.64.188	224.0.65.188	224.0.66.188	224.0.67.188	20188, 21188, 22188
		FBMU	Shaped	Optiq - Equity Derivatives - Other (Belgium & Portugal) - FBMU (Full Order Book data using Market Update messages) - Shaped Channels	1 GB	224.0.64.189	224.0.65.189			10189, 11189, 12189
		BBBO	Unshaped	Optiq - Index Futures - France - BBBO (Best Bid & Offer) - Compressed Channels	100M B	224.0.64.191	224.0.65.191	224.0.66.191	224.0.67.191	10191, 20191
		BBBO	Shaped	Optiq - Index Futures - France - BBBO (Best Bid & Offer) - Shaped Channels	1 GB	224.0.64.192	224.0.65.192			10192

EURONEXT MARKET DATA INFORMATION PRODUCT	MARKET DATA PRODUCT CODE	TYPE OF DATA	DATA FORMAT	SFTI PRODUCT(S) ON ORDER FORM	CHANNEL SPEED	Multicast Group IP Feed A - Real-Time	Multicast Group IP Feed B - Real-Time	Multicast Group IP Feed A - Snapshot	Multicast Group IP Feed B - Snapshot	CHANNEL/SERVICE ID(S)
EURONEXT EQUITY AND INDEX DERIVATIVES <i>(available in Level 2 and Last Price)</i>	EQID-IU	FBMU	Compressed	Optiq - Index Futures - France - FBMU (Full Order Book data using Market Update messages) - Compressed Channels	100 MB	224.0.64.193	224.0.65.193	224.0.66.193	224.0.67.193	20193
		FBMU	Shaped	Optiq - Index Futures - France - FBMU (Full Order Book data using Market Update messages) - Shaped Channels	1 GB	224.0.64.194	224.0.65.194			10194
		FBMU	Unshaped	Optiq - Index Futures - France - FBMU (Full Order Book data using Market Update messages) - Unshaped Channels	10 GB	224.0.64.195	224.0.65.195			10195
	EQID-OPS	BBBO	Compressed	Optiq - Index Futures - Netherlands - BBBO (Best Bid & Offer) - Compressed Channels	100 MB	224.0.64.201	224.0.65.201	224.0.66.201	224.0.67.201	10201, 20201
		BBBO	Shaped	Optiq - Index Futures - Netherlands - BBBO (Best Bid & Offer) - Shaped Channels	1 GB	224.0.64.202	224.0.65.202			10202
		FBMU	Compressed	Optiq - Index Futures - Netherlands - FBMU (Full Order Book data using Market Update messages) - Compressed Channels	100 MB	224.0.64.203	224.0.65.203	224.0.66.203	224.0.67.203	10203, 20203
		FBMU	Shaped	Optiq - Index Futures - Netherlands - FBMU (Full Order Book data using Market Update messages) - Shaped Channels	1 GB	224.0.64.204	224.0.65.204			10204

EURONEXT MARKET DATA INFORMATION PRODUCT	MARKET DATA PRODUCT CODE	TYPE OF DATA	DATA FORMAT	SFTI PRODUCT(S) ON ORDER FORM	CHANNEL SPEED	Multicast Group IP Feed A - Real-Time	Multicast Group IP Feed B - Real-Time	Multicast Group IP Feed A - Snapshot	Multicast Group IP Feed B - Snapshot	CHANNEL/ SERVICE ID(S)
EURONEXT EQUITY AND INDEX DERIVATIVES <i>(available in Level 2 and Last Price)</i>	EQID-IU	FBMU	Unshaped	Optiq - Index Futures - Netherlands - FBMU (Full Order Book data using Market Update messages) - Unshaped Channels	10 GB	224.0.64.205	224.0.65.205			10205
		BBBO	Compressed	Optiq - Index Options - France - BBBO (Best Bid & Offer) - Compressed Channels	100 MB	224.0.64.221	224.0.65.221	224.0.66.221	224.0.67.221	10221, 20221
		BBBO	Shaped	Optiq - Index Options - France - BBBO (Best Bid & Offer) - Shaped Channels	1 GB	224.0.64.222	224.0.65.222			10222
		FBMU	Compressed	Optiq - Index Options - France - FBMU (Full Order Book data using Market Update messages) - Compressed Channels	100 MB	224.0.64.223	224.0.65.223	224.0.66.223	224.0.67.223	20223
	EQID-OPS	FBMU	Shaped	Optiq - Index Options - France - FBMU (Full Order Book data using Market Update messages) - Shaped Channels	1 GB	224.0.64.224	224.0.65.224			10224
		FBMU	Unshaped	Optiq - Index Options - France - FBMU (Full Order Book data using Market Update messages) - Unshaped Channels	10 GB	224.0.64.225	224.0.65.225			10225
		BBBO	Compressed	Optiq - Index Options - Netherlands - BBBO (Best Bid & Offer) - Compressed Channels	100 MB	224.0.64.231	224.0.65.231	224.0.66.231	224.0.67.231	10231, 20231
		BBBO	Shaped	Optiq - Index Options - Netherlands - BBBO (Best Bid & Offer) - Shaped Channels	1 GB	224.0.64.232	224.0.65.232			10232

EURONEXT MARKET DATA INFORMATION PRODUCT	MARKET DATA PRODUCT CODE	TYPE OF DATA	DATA FORMAT	SFTI PRODUCT(S) ON ORDER FORM	CHANNEL SPEED	Multicast Group IP Feed A - Real-Time	Multicast Group IP Feed B - Real-Time	Multicast Group IP Feed A - Snapshot	Multicast Group IP Feed B - Snapshot	CHANNEL/ SERVICE ID(S)
EURONEXT EQUITY AND INDEX DERIVATIVES <i>(available in Level 2 and Last Price)</i>	EQID-IU EQID-OPS	FBMU	Compressed	Optiq - Index Options - Netherlands - FBMU (Full Order Book data using Market Update messages) - Compressed Channels	100 MB	224.0.64.233	224.0.65.233	224.0.66.233	224.0.67.233	20233
		FBMU	Shaped	Optiq - Index Options - Netherlands - FBMU (Full Order Book data using Market Update messages) - Shaped Channels	1 GB	224.0.64.234	224.0.65.234			10234
		FBMU	Unshaped	Optiq - Index Options - Netherlands - FBMU (Full Order Book data using Market Update messages) - Unshaped Channels	10 GB	224.0.64.235	224.0.65.235			10235
		BBBO	Compressed	Optiq - Index Derivatives - Other (Belgium & Portugal) - BBBO (Best Bid & Offer) - Compressed Channels	100 MB	224.0.64.241	224.0.65.241	224.0.66.241	224.0.67.241	10241, 20241
		BBBO	Shaped	Optiq - Index Derivatives - Other (Belgium & Portugal) - BBBO (Best Bid & Offer) - Shaped Channels	1 GB	224.0.64.242	224.0.65.242			10242
		FBMU	Compressed	Optiq - Index Derivatives - Other (Belgium & Portugal) - FBMU (Full Order Book data using Market Update messages) - Compressed Channels	100 MB	224.0.64.243	224.0.65.243	224.0.66.243	224.0.67.243	20243
		FBMU	Shaped	Optiq - Index Derivatives - Other (Belgium & Portugal) - FBMU (Full Order Book data using Market Update messages) - Shaped Channels	1 GB	224.0.64.244	224.0.65.244			10244

EURONEXT MARKET DATA INFORMATION PRODUCT	MARKET DATA PRODUCT CODE	TYPE OF DATA	DATA FORMAT	SFTI PRODUCT(S) ON ORDER FORM	CHANNEL SPEED	Multicast Group IP Feed A - Real-Time	Multicast Group IP Feed B - Real-Time	Multicast Group IP Feed A - Snapshot	Multicast Group IP Feed B - Snapshot	CHANNEL/SERVICE ID(S)
EURONEXT EQUITY AND INDEX DERIVATIVES <i>(available in Level 2 and Last Price)</i>	EQIDLPIU	REFT	Compressed	Optiq - Equity Derivatives - France - REFT (Trades & Referential Data) - Compressed Channels	100 MB	224.0.64.175	224.0.65.175	224.0.66.175	224.0.67.175	10175, 11175, 12175, 20175, 21175, 22175
		REFT	Compressed	Optiq - Equity Derivatives - Netherlands - REFT (Trades & Referential Data) - Compressed Channels	100 MB	224.0.64.180	224.0.65.180	224.0.66.180	224.0.67.180	10180, 11180, 12180, 20180, 21180, 22180
		REFT	Compressed	Optiq - Equity Derivatives - Other (Belgium & Portugal) - REFT (Trades & Referential Data) - Compressed Channels	100 MB	224.0.64.185	224.0.65.185	224.0.66.185	224.0.67.185	10185, 11185, 12185, 20185, 21185, 22185
		REFT	Compressed	Optiq - Index Futures - France - REFT (Trades & Referential Data) - Compressed Channels	100 MB	224.0.64.190	224.0.65.190	224.0.66.190	224.0.67.190	10190, 20190
	EQIDLPOPS	REFT	Compressed	Optiq - Index Futures - Netherlands - REFT (Trades & Referential Data) - Compressed Channels	100 MB	224.0.64.200	224.0.65.200	224.0.66.200	224.0.67.200	10200, 20200
		REFT	Compressed	Optiq - Index Options - France - REFT (Trades & Referential Data) - Compressed Channels	100 MB	224.0.64.220	224.0.65.220	224.0.66.220	224.0.67.220	10220, 20220
		REFT	Compressed	Optiq - Index Options - Netherlands - REFT (Trades & Referential Data) - Compressed Channels	100 MB	224.0.64.230	224.0.65.230	224.0.66.230	224.0.67.230	10230, 20230
		REFT	Compressed	Optiq - Index Derivatives - Other (Belgium & Portugal) - REFT (Trades & Referential Data) - Compressed Channels	100 MB	224.0.64.240	224.0.65.240	224.0.66.240	224.0.67.240	10240, 20240

EURONEXT MARKET DATA INFORMATION PRODUCT	MARKET DATA PRODUCT CODE	TYPE OF DATA	DATA FORMAT	SFTI PRODUCT(S) ON ORDER FORM	CHANNEL SPEED	Multicast Group IP Feed A - Real-Time	Multicast Group IP Feed B - Real-Time	Multicast Group IP Feed A - Snapshot	Multicast Group IP Feed B - Snapshot	CHANNEL/SERVICE ID(S)
EURONEXT COMMODITY DERIVATIVES <i>(available in Level 2 and Last Price)</i>	COMD-IU	BBBO	Compressed	Optiq - Commodity Derivatives - All - BBBO (Best Bid & Offer) - Compressed Channels	100 MB	224.0.64.246	224.0.65.246	224.0.66.246	224.0.67.246	10246, 20246
		BBBO	Shaped	Optiq - Commodity Derivatives - All - BBBO (Best Bid & Offer) - Shaped Channels	1 GB	224.0.64.247	224.0.65.247			10247
	COMD-OPS	FBMU	Compressed	Optiq - Commodity Derivatives - All - FBMU (Full Order Book data using Market Update messages) - Compressed Channels	100 MB	224.0.64.248	224.0.65.248	224.0.66.248	224.0.67.248	20248
		FBMU	Shaped	Optiq - Commodity Derivatives - All - FBMU (Full Order Book data using Market Update messages) - Shaped Channels	1 GB	224.0.64.249	224.0.65.249			10249
	COMDLP-IU COMDLP-OPS	REFT	Compressed	Optiq - Commodity Derivatives - All - REFT (Trades & Referential Data) - Compressed Channels	100 MB	224.0.64.245	224.0.65.245	224.0.66.245	224.0.67.245	10245, 20245

EURONEXT MARKET DATA INFORMATION PRODUCT	MARKET DATA PRODUCT CODE	TYPE OF DATA	DATA FORMAT	SFTI PRODUCT(S) ON ORDER FORM	CHANNEL SPEED	Multicast Group IP Feed A - Real-Time	Multicast Group IP Feed B - Real-Time	Multicast Group IP Feed A - Snapshot	Multicast Group IP Feed B - Snapshot	CHANNEL/SERVICE ID(S)
EURONEXT APA TRADES <i>(available in Last Price)</i>	EETR-IU EETR-OPS	APTR	Compressed	Optiq - Euronext APA Trades Reports - Compressed Channels	100 MB	224.0.64.146	224.0.65.146	224.0.66.146	224.0.67.146	11146, 21146
EURONEXT APA (SI) QUOTES <i>(available in Level 2)</i>	EAPAQ-IU EAPAQ-OPS	APSI	Compressed	Optiq - Euronext APA (SI) Quotes-Compressed Channels	100 MB	224.0.64.145	224.0.65.145	224.0.66.145	224.0.67.145	11145, 21145
VINX ALL	VINXA-IU VINXA-OPS	N/A	N/A	N/A	N/A	N/A	N/A	N/A	N/A	N/A
VINX PLUS	VINXP-IU VINXP-OPS	N/A	N/A	N/A	N/A	N/A	N/A	N/A	N/A	N/A

APPENDIX 5: APPENDIX 5: ADDITIONAL EXPLANATION REGARDING THE EMDA POLICY

Reporting your Internal Use of Information

Clause 4.2: When you are a member receiving real time data from Direct Access and/or an ASP/ESP service, you will need to report your internal use (trading activities) **directly** to Euronext via the -IU product codes.

But if you are also receiving data from a redistributor (information supplier) you will need to report this usage to the redistributor (indirectly).

Except if you are not approved as Natural User, then you do not need to report your real time data received by your vendor service **directly** to Euronext. For further reference, the reporting is described in the Natural User Application Guidelines.

Reporting Subscribers Approved to report Natural User

If the subscribers are approved to report Natural user, then you (as a redistributor) as Information Supplier of the Information, should report the provision of these subscribers via the -SDB or -DDB product codes. These -SDB and -DDB product codes are non-billable, 0 (zero) Euro, so the subscribers will not be billed twice.